Benefits of SaskPower's Monitoring & Diagnostics (M&D) Center

Presented by:
Alyssa Beisel

Scientech Symposium
Managing Plant Assets and Performance
January 19 2012

SaskPower
Powering the future

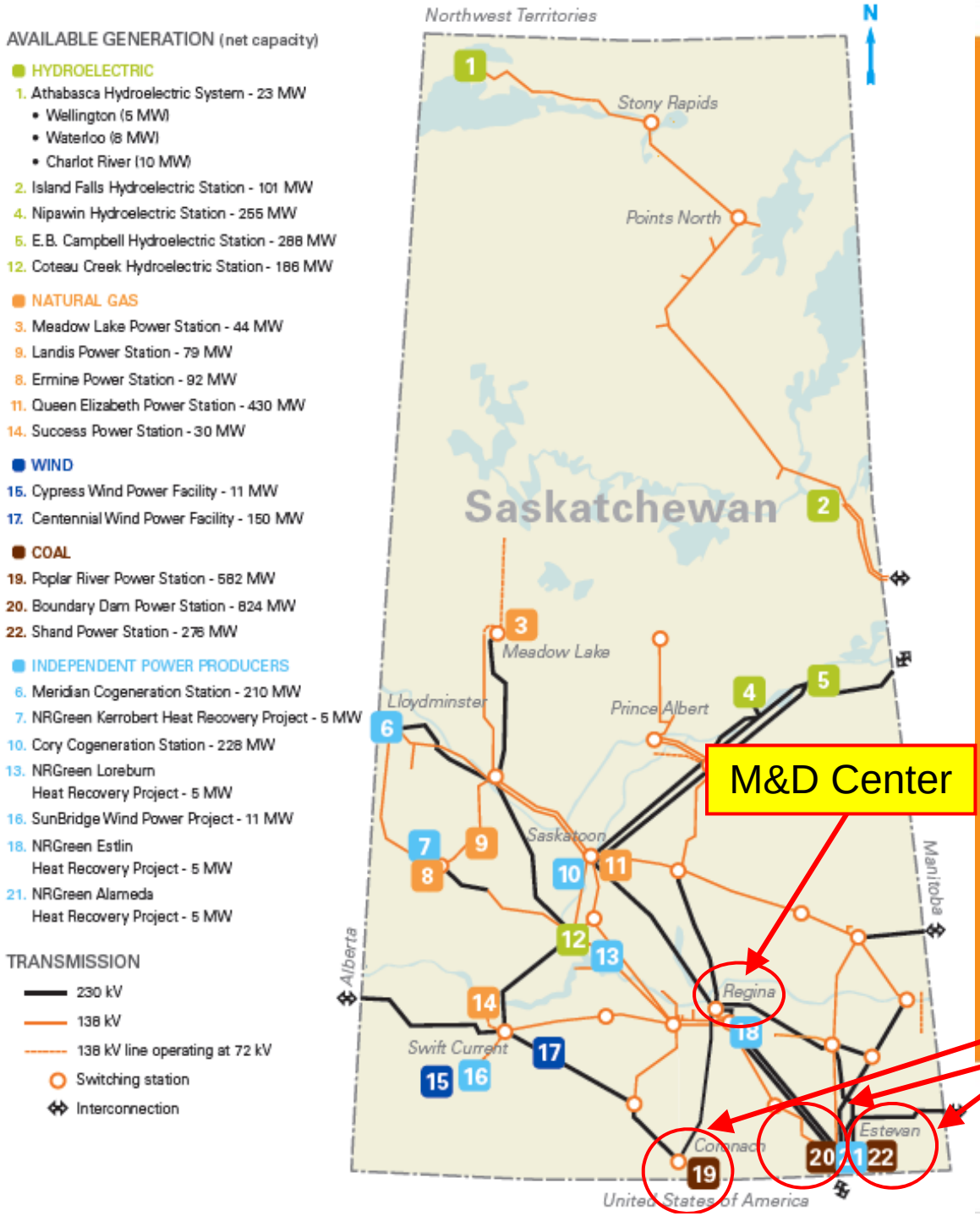

SaskPower

Generation

- **3,513 MW Total Generating Capacity**
- **3 Coal-fired power stations**
- **7 Hydroelectric power stations**
- **7 Natural Gas power stations**
- **2 Wind Facilities**

Transmission and Distribution

- **We maintain approximately 12,212 kilometres (km) of transmission lines and 142,843 km of distribution lines.**

SaskPower
Powering the future

Outline of Presentation

- M&D Process
  - Relationship with Scientech
  - Roles and Responsibilities
- Anomaly example
- Reporting and Managing M&D Process
  - Cost-Benefit Spreadsheet

SaskPower
Powering the future

M&D Process

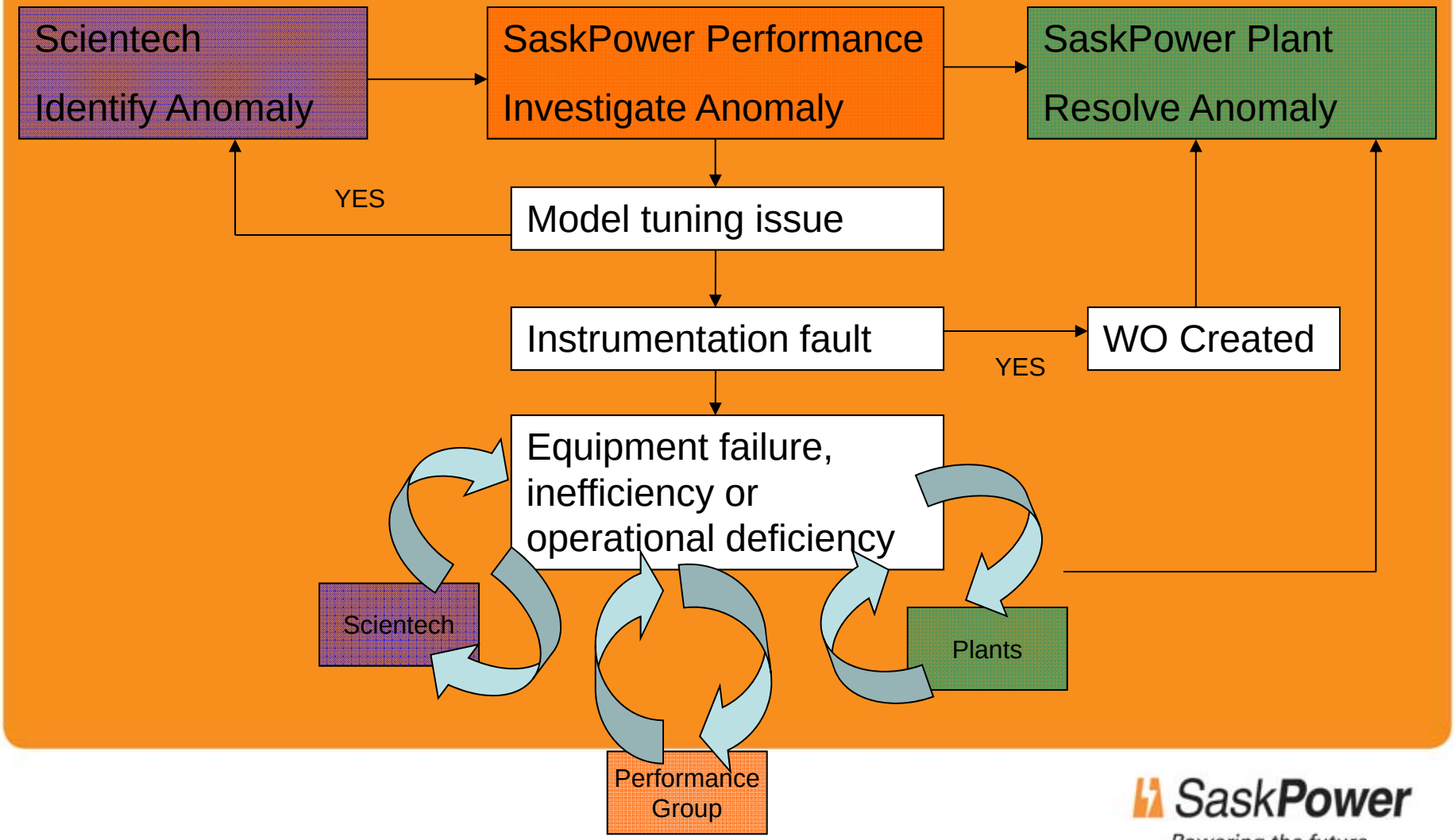

SaskPower
Powering the future

Prioritization

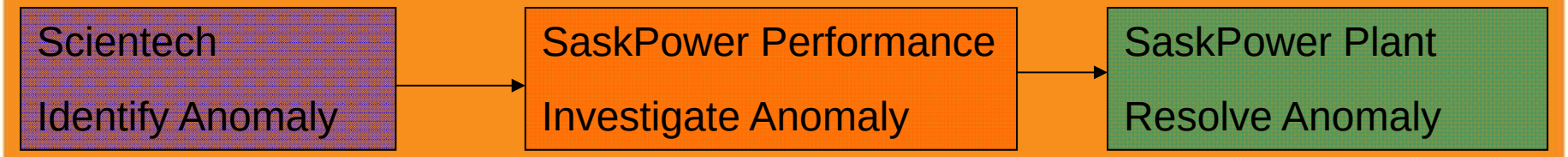

- **Monitoring efforts are prioritized:**
  - **Units back from forced/planned outages**
  - **300 MW units**
  - **150 MW units**
  - **Units < 150 MW**

SaskPower
Powering the future

SaskPower M&D Center Roles & Responsibilities

Scientech

Monitor/Maintain/tune PdP models

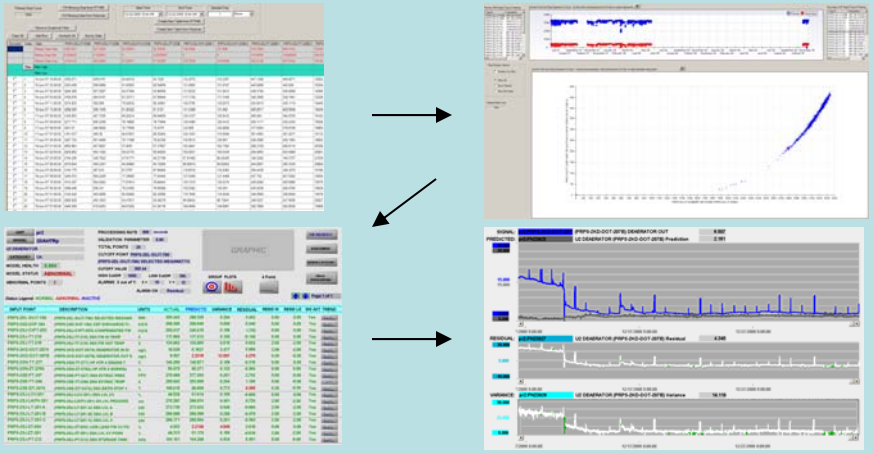

PEPSE Modeling, Upgrades & Tuning

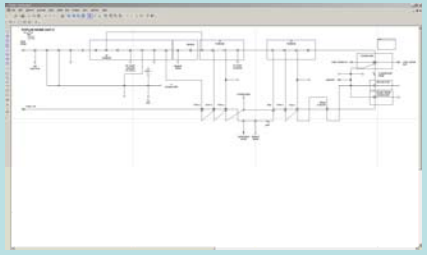

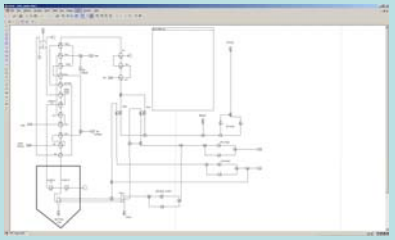

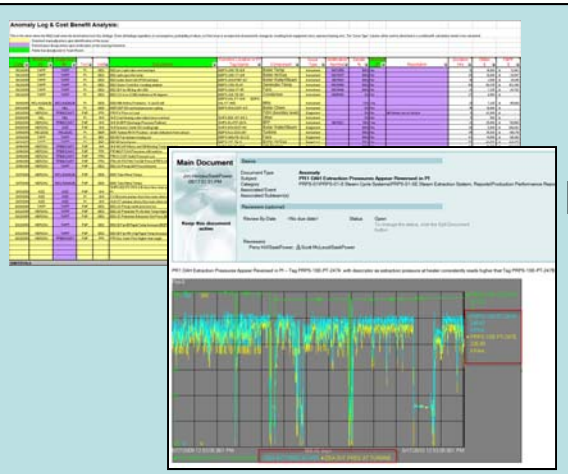

Anomaly Documentation

1. Team Room
2. Cost Benefit Spreadsheet

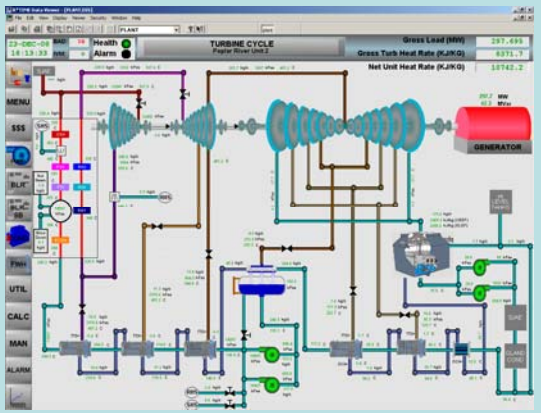

PMAX Monitoring, IVM's & Tuning

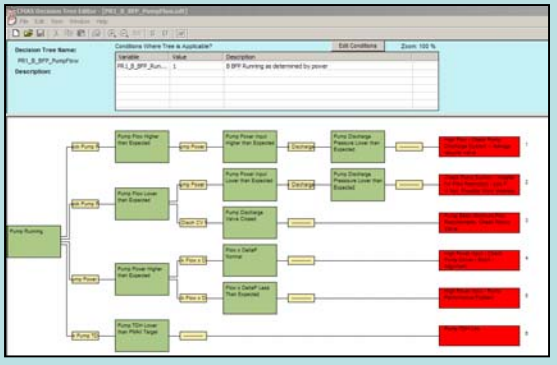

RULES Rules Monitoring & Continuous Improvement

SaskPower M&D Center
Roles & Responsibilities

Performance Group:

Review items logged by Scientech

Review Unit Logs

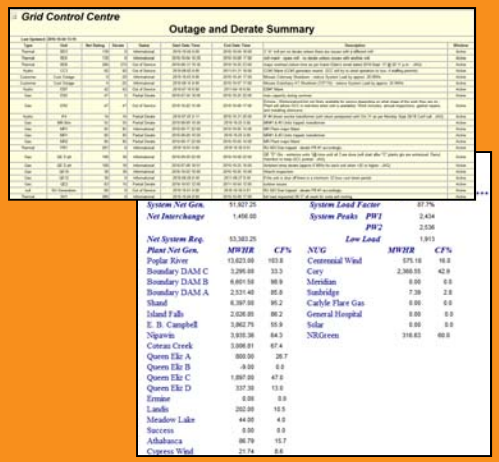

Review GCC reports

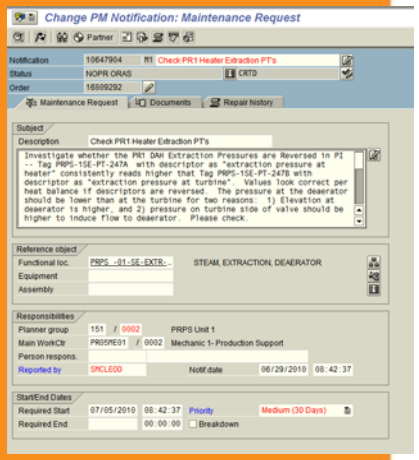

Search existing / enter SAP Work notifications

Notify operations of critical issues (liason w Shift lead)

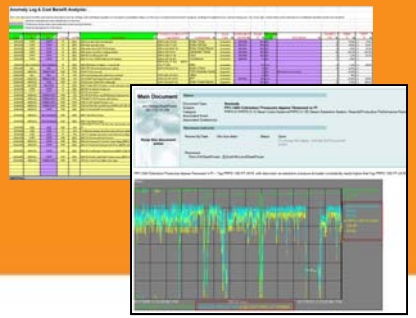

Manage / prioritize issues

Site Inspections & Testing

Site meetings

SaskPower
Powering the future

SaskPower M&D Center
Roles & Responsibilities

	W. Perry Hill Supervisor 566-3339 phill@saskpower.com Plant Contact: None		**Scott McLeod** Senior Performance Engineer 566-2243 smcleod@saskpower.com Plant Contact: BDPS C Plant, Western Plants (& assigned to FAMOS project)
	Alyssa Beisel Performance Engineer 566-3171 amclaughlin@saskpower.com Plant Contact: BDPS B Plant		**Scott Prokopetz** Performance Engineer 566-4054 sprokopetz@saskpower.com Plant Contact: SHPS, PRPS
	Luke Montague Grad Works Engineer 566-3431 lmontague@saskpower.com Plant Contact: BDPS A Plant		

Plant Services

Digital Systems Technologist

Senior Electrical Controls Engineers

Electrical Controls Engineers and EITs

Mechanical Engineer

Chemical Services

Senior Chemists

Chemists

Senior Metallurgist

Environmental Initiatives

Environmental Engineer

Environmental Chemist

Equipment Integrity

QC Assurance Project Leaders

Senior Maintenance Support Engineer

Maintenance Support Specialist

Maintenance Support Engineer

Mechanical Engineer

SaskPower
Powering the future

SaskPower M&D Center
Roles & Responsibilities

Plant Operations: Monitor & Optimize variables that change frequently.

UNIT PERFORMANCE		ACTUAL	DESIGN	Δ
Main Steam Flow	kg/s	267.2		
Gross Output	MW	315.0	317.3	-2.4
Net Output	MW	292.5	297.0	-4.5
Station Service	MW	22.4	20.3	2.1
Turbine Heat Rate	kJ/kWh	8423	8313	110
Boiler Efficiency	%	78.2	80.6	-2.4
Gross Unit Heat Rate	kJ/kWh	10771	10319	453
Net Unit Heat Rate	kJ/kWh	11597	11023	574
Unit Cycle Efficiency	%	42.7	43.3	-0.6
Missed Opportunity	$/hour	29480	0	29480

CONTROLLABLE LOSSES		ACTUAL	DESIGN	Δ	HR Effect (kJ/kWh)	MW Effect (MWe)	Rule Link	HR Effect Chart (- Better) (kJ/kWh) (+ Worse)
Main Steam Temp	Deg C	540.5	537.8	2.7	-5.6	-0.2	RULE	
Main Steam Pressure	kPag	12531.2	12415.6	116.0	-4.2	2.9	RULE	
Reheat Steam Temp	Deg C	537.1	537.8	-0.7	1.7	-0.2	RULE	
LP Exhaust Pressure	kPaa	5.1	8.5	-3.3	-14.2	0.5	RULE	
Condenser Subcooling	Deg C	0.0	0.0	0.0	0.0	0.0	RULE	
Final Feedwater Temp	Deg C	246.5	244.0	2.5	-8.8	-1.1		
Superheat Spray Flow	kg/s	8.7	6.9	1.8	3.1	0.2	RULE	
Reheat Spray Flow	kg/s	0.5	1.2	-0.8	-5.2	-0.6	RULE	
Auxiliary Steam Flow	kg/s	0.8	0.0	0.8	7.3	-0.7		
Cont. Blow Down Flow	kg/s	0.1	0.0	0.1	2.3	N/A		
Make up Water Flow	kg/s	0.6	0.0	0.6	12.9	-0.1		
Generator Hydrogen Press	kPag	308.8	310.0	-1.2	-0.0	0.0	RULE	
Station Auxiliary Power	MW	22.4	20.3	2.1	58.6	-2.1		
Boiler Exit Gas Temp	Deg C	151.4	121.5	29.9	147.0	N/A	RULE	
Boiler Excess Oxygen	% wet	2.5	2.5	-0.0	-0.5	N/A	RULE	
Incomplete Combustion	%	0.8	0.3	0.5	50.9	N/A		

UNCONTROLLABLE LOSSES		ACTUAL	DESIGN	Δ	HR Effect (kJ/kWh)	MW Effect (MWe)	Rule Link	HR Effect Chart (- Better) (kJ/kWh) (+ Worse)
Internal Turbine Losses	kJ/kWh				129.5	-4.0		
Generator Power Factor		0.99	0.90	0.09	-12.7	0.5		
Reheater Pressure Drop	kPa	213.7	203.4	10.3	2.0	-0.2		
CEP Enthalpy Rise	kJ/kg	0.0	1.9	-1.9	1.7	-0.1		
BFP Enthalpy Rise	kJ/kg	24.8	23.0	1.8	-2.7	0.1		

Controllable losses

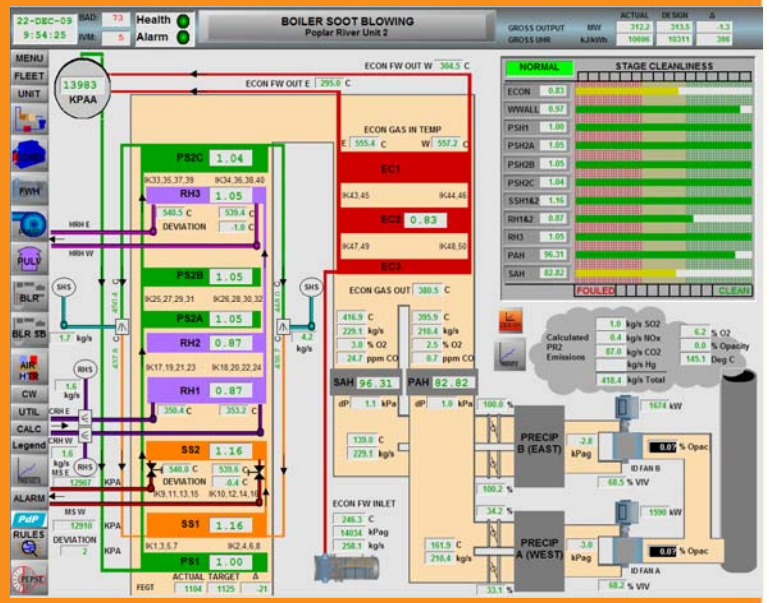

Boiler Cleanliness

Diagnostic Rules

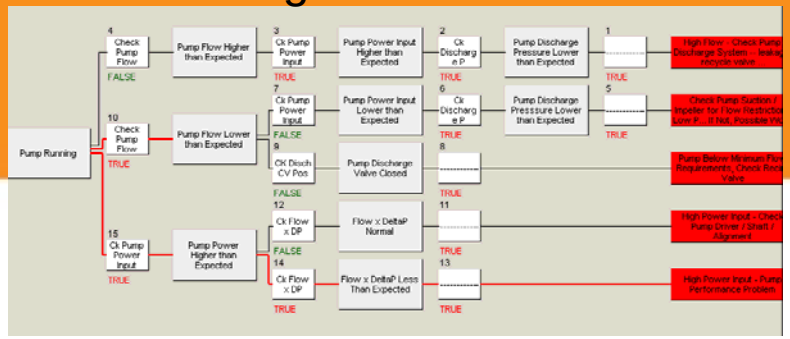

SaskPower
Powering the future

BDPS Unit #4 Condenser Exhaust Pressure Anomaly Example

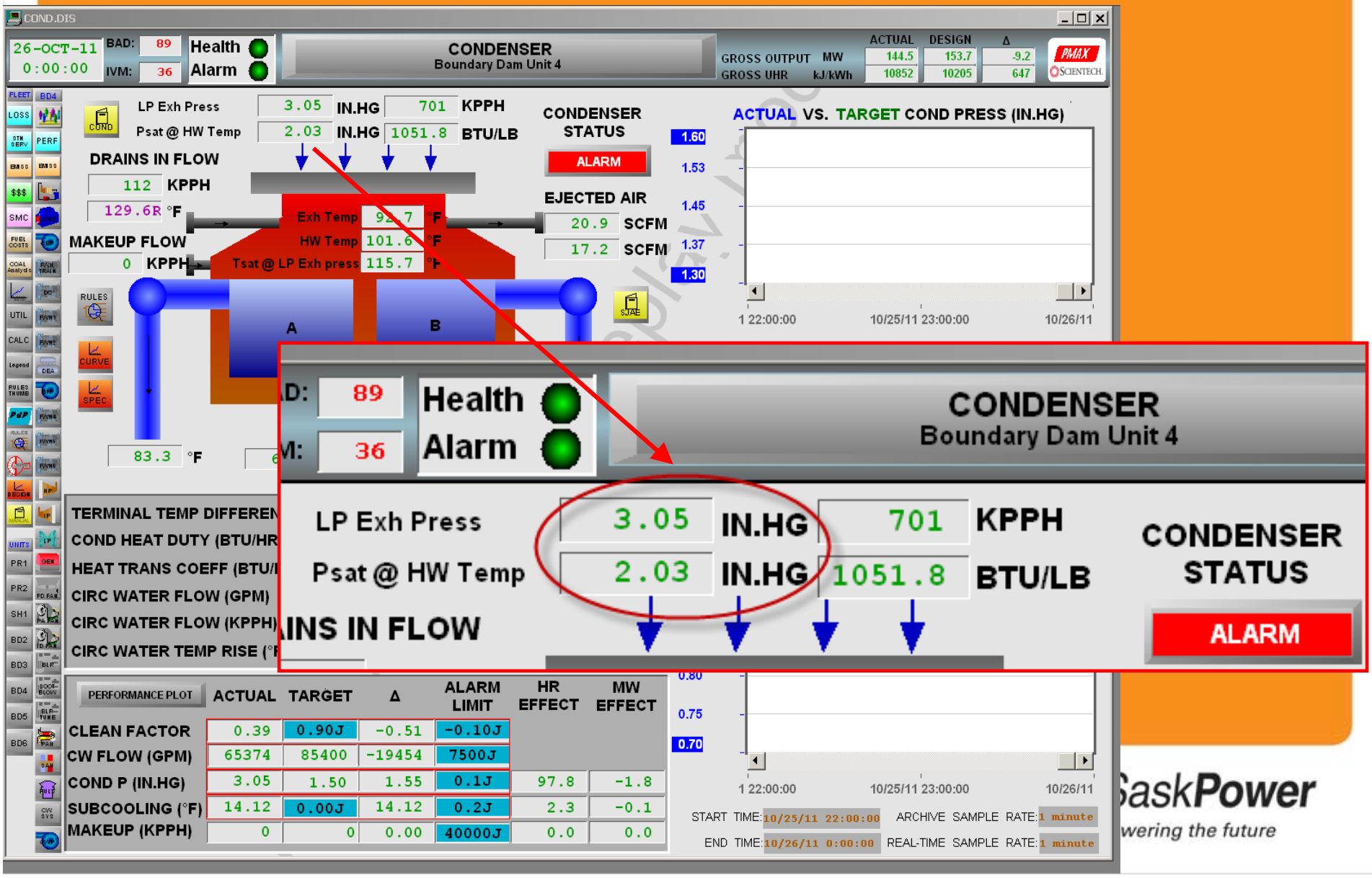

SaskPower
wering the future

M&D Process

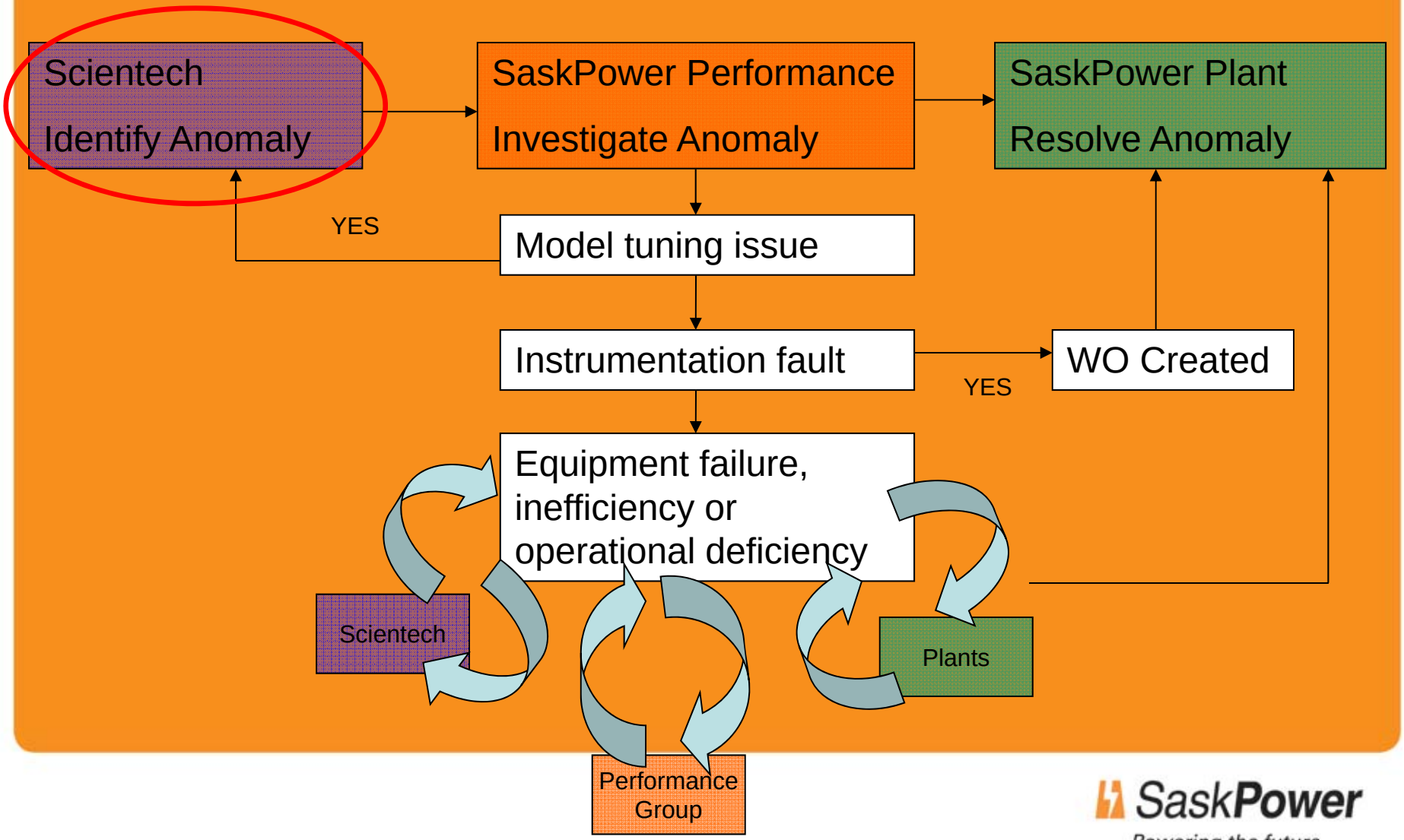

SaskPower
Powering the future

BDPS Unit #4 Condenser Exhaust Pressure Anomaly Example

- **Step 1: Add anomaly to cost benefits spreadsheet**

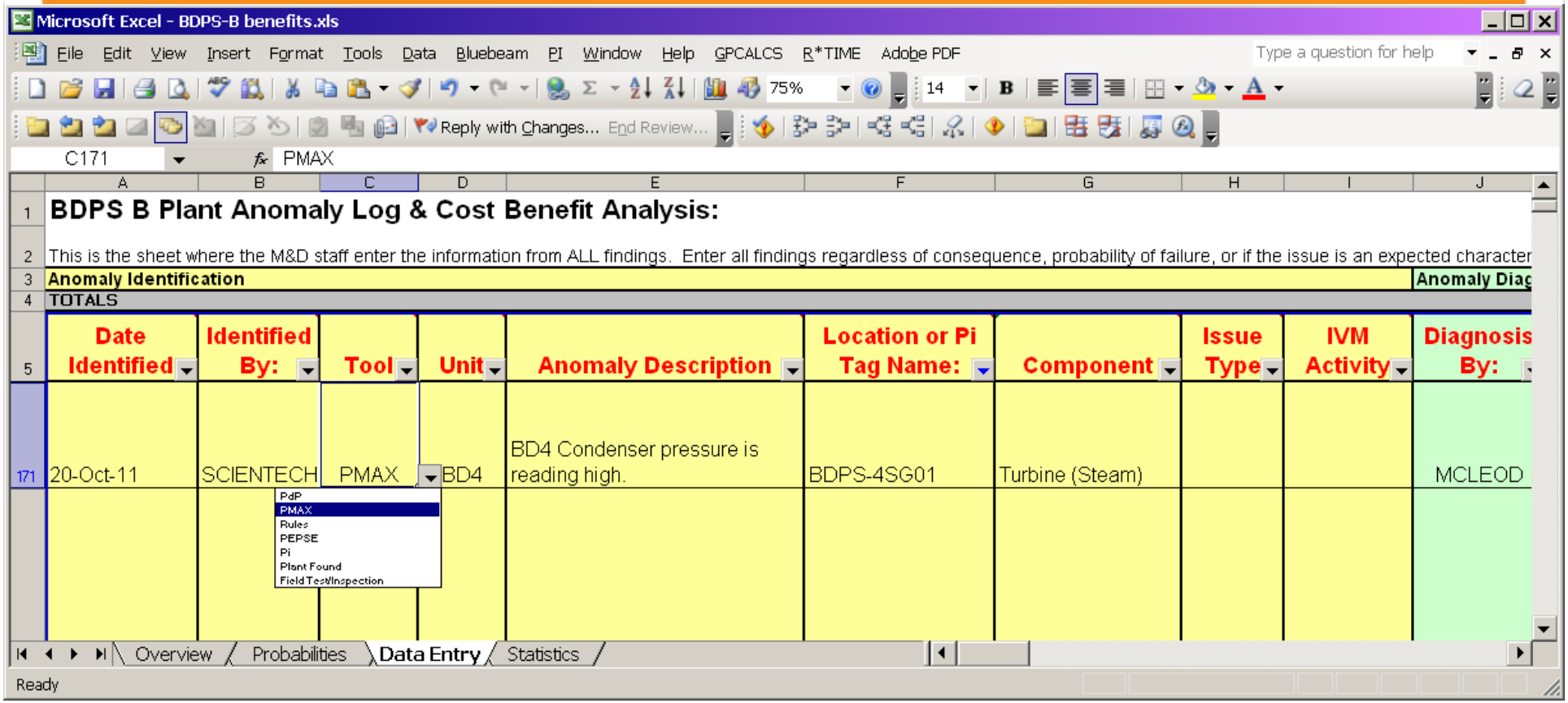

BDPS Unit #4 Condenser Exhaust Pressure Anomaly Example

- **Step 1 (continued): Add to Lotus Notes Team Room & Notify Performance contact**

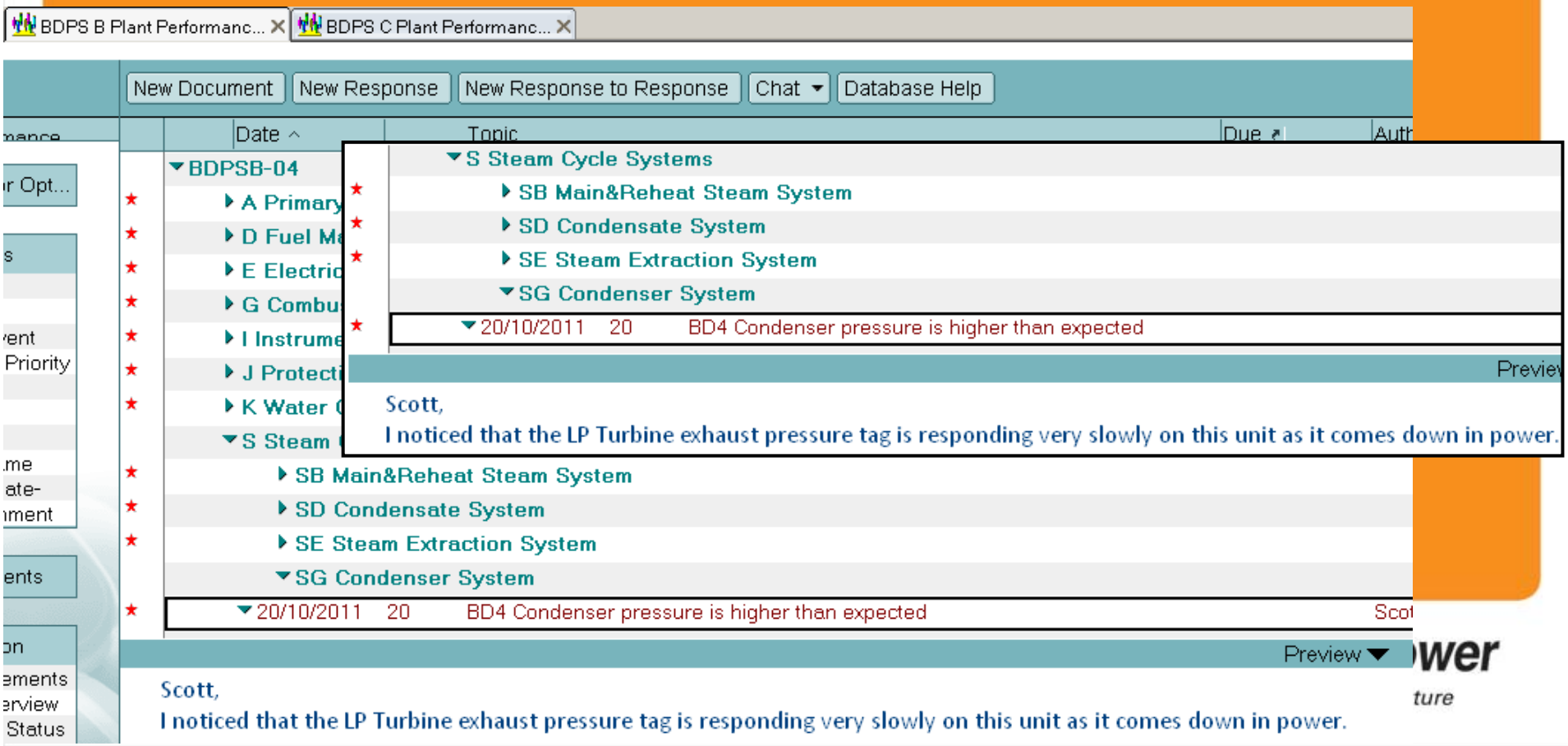

M&D Process

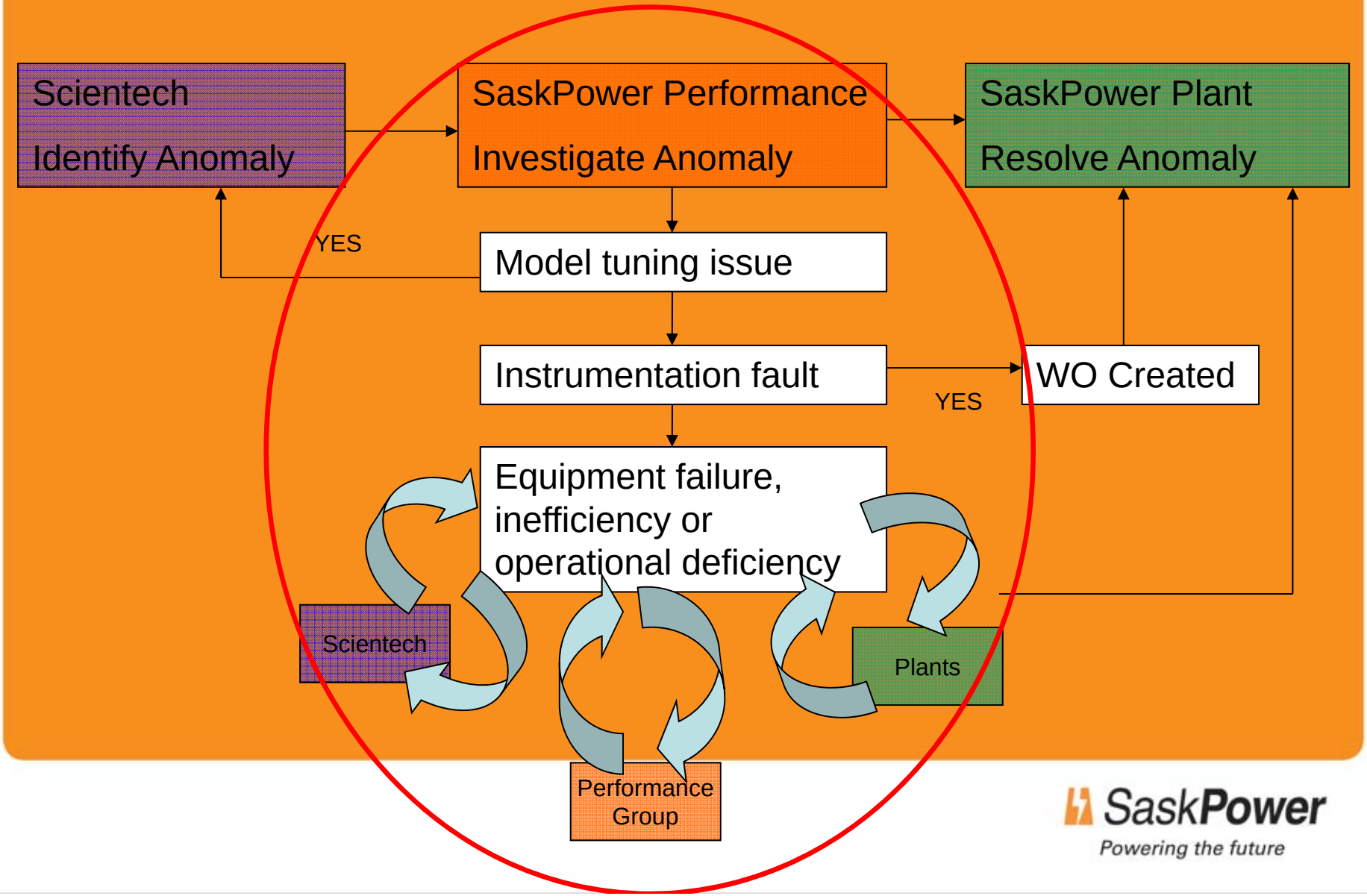

SaskPower
Powering the future

BDPS Unit #4 Condenser Exhaust Pressure Anomaly Example

- **Step 2: Investigate anomaly**
  - **Dig into background**
  - **Compare historical trends**
  - **Compare with other units**
  - **Compare with similar equipment**
  - **Shift log**
  - **Search work orders**

SaskPower
Powering the future

BDPS Unit #4 Condenser Exhaust Pressure Anomaly Example

- **Step 2 (continued): Investigate anomaly**
  - **Discuss with Scientech**

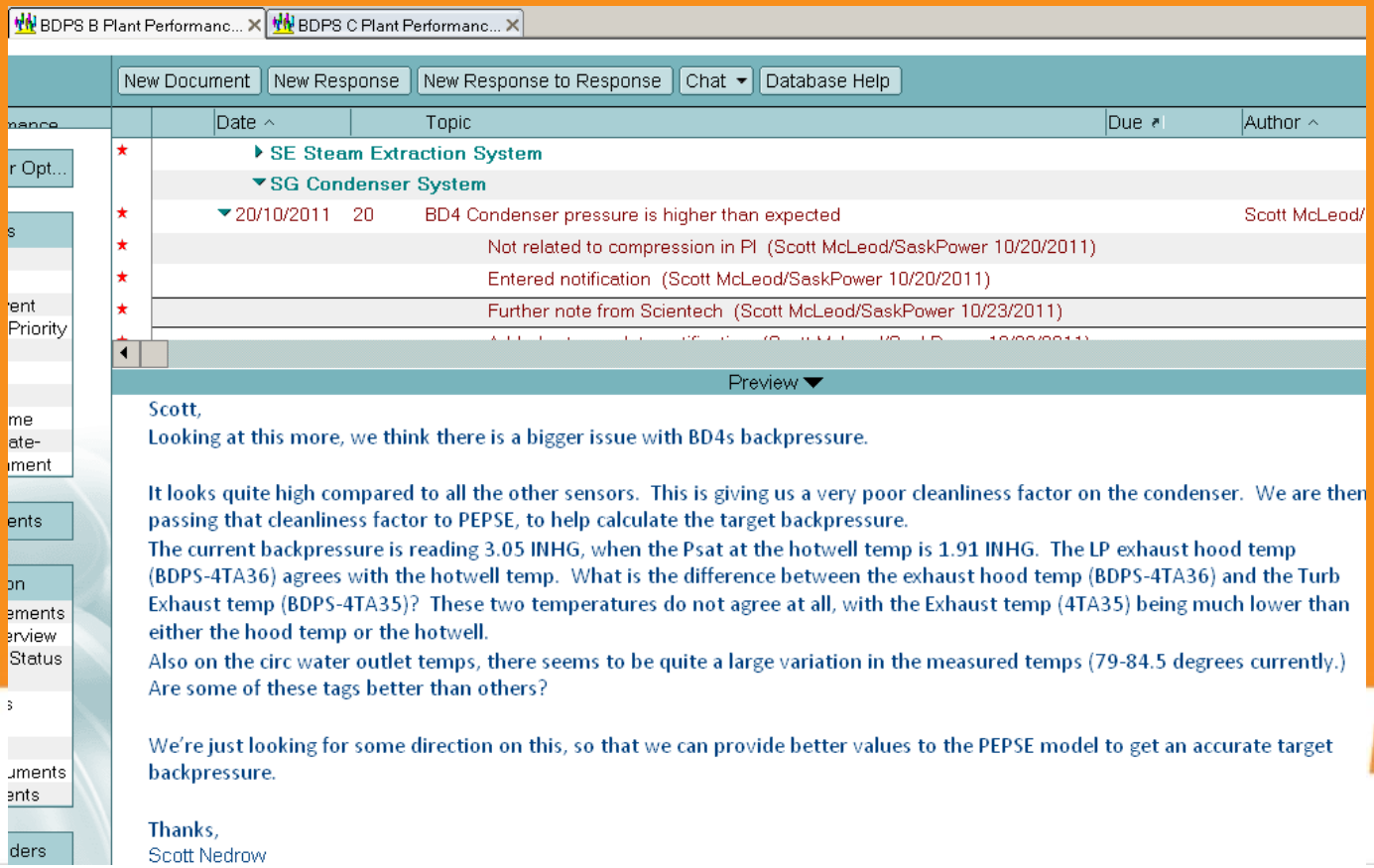

SaskPower
Powering the future

BDPS Unit #4 Condenser Exhaust Pressure Anomaly Example

- **Step 2 (continued): Investigate anomaly**
  - **Weekly group anomaly discussion**

Summary Anomaly Log & Cost Benefit Analysis:

This is the sheet is used only for summarizing the SaskPower wide M & D effort. Do not enter new findings on this

Anomaly Identification							Anomaly Diagnosis	
Date Identifie	ntif ie	To o	Un	Anomaly Description	Function Location or Pi Tag Name	Componer	Diagnosis By:	Date Diagnosec
30-Aug-11	SCIE	PdP	BD6	BD6 6A SAH Gas outlet temp dropped 20 lower than B SAH and avg cold end temp dropped about 10 deg since 7/17/2011	BDPS-6GG-TT-119A BDPS-6GG-TT-119B BDPS-6AF-XTT-073A BDPS-6AF-XTT-073B	Air Heater		
26-May-11	SCIE	PdP	SH1	SH1 Cooling towers - higher amps on multiple revisted -- possible scaling/fouling?	SHPS-1KE-IT-069A SHPS-1KE-IT-069B SHPS-1KE-IT-069C SHPS-1KE-IT-069D SHPS-1KE-IT-069E SHPS-1KE-IT-069F	Cooling Tower	PREIKCHAT	

Sort Ascending
Sort Descending

(All)
(Top 10...)
(Custom...)
AZIZ
BEISEL
Hodgson
MONTAGUE
PLANT
PREIKCHAT
(Blanks)
(NonBlanks)

Powering the future

BDPS Unit #4 Condenser Exhaust Pressure Anomaly Example

- **Step 2 (continued): Investigate anomaly**
  - **Discuss with local experts & plant**

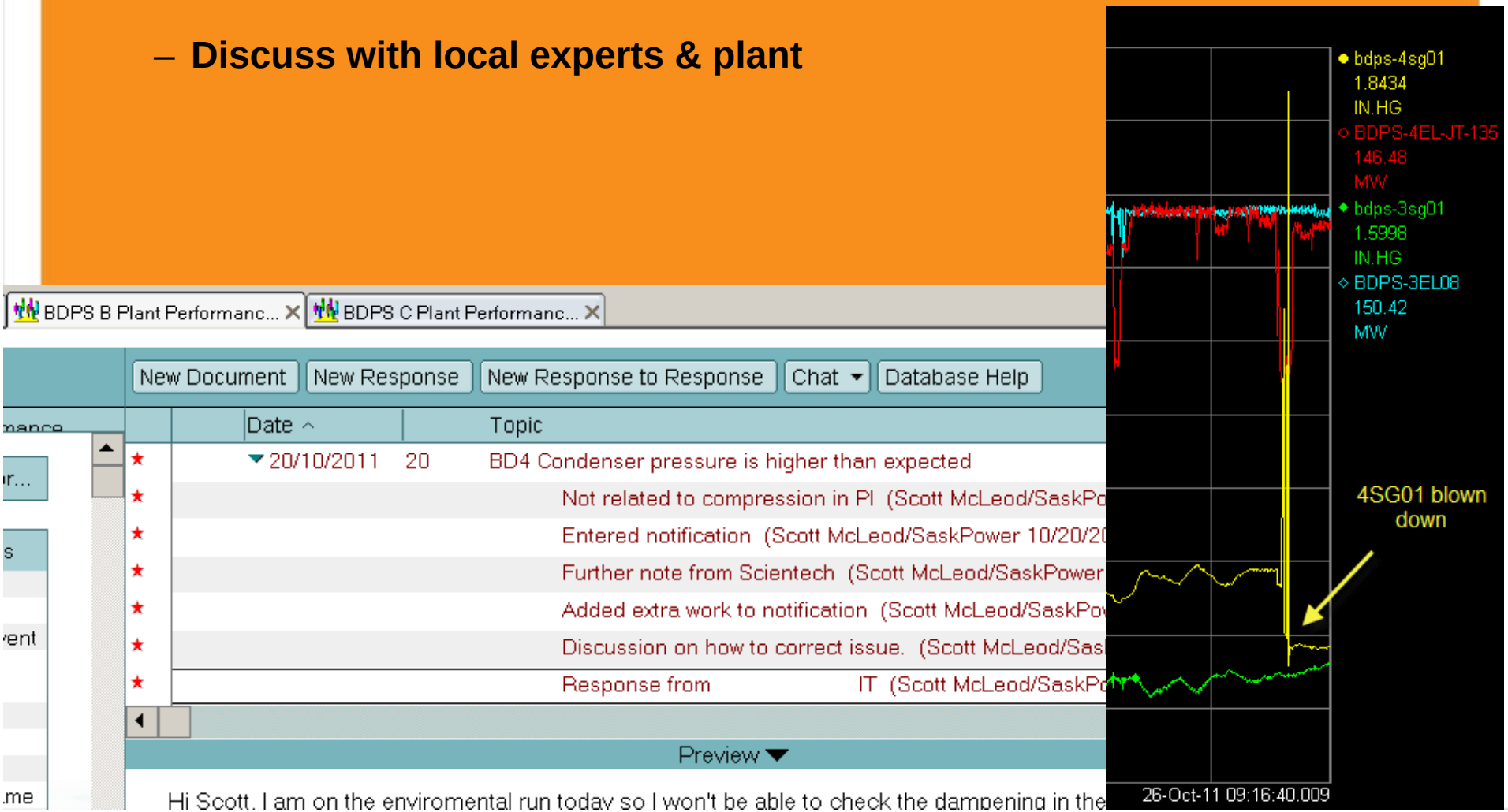

BDPS Unit #4 Condenser Exhaust Pressure Anomaly Example

- **Step 2 (continued): Investigate anomaly**
  - **Site visit**

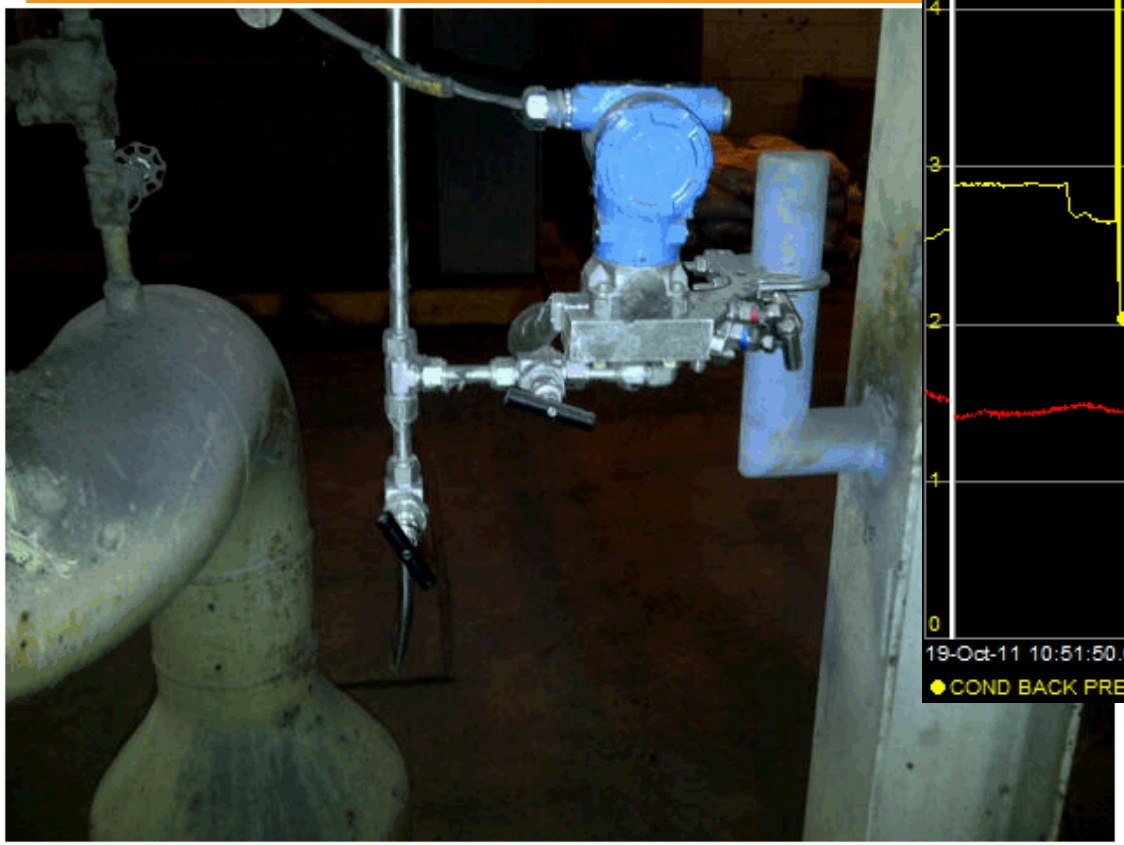

SaskPower
Powering the future

BDPS Unit #4 Condenser Exhaust Pressure Anomaly Example

- **Step 2 (continued): Investigate anomaly**
  - **Work order**

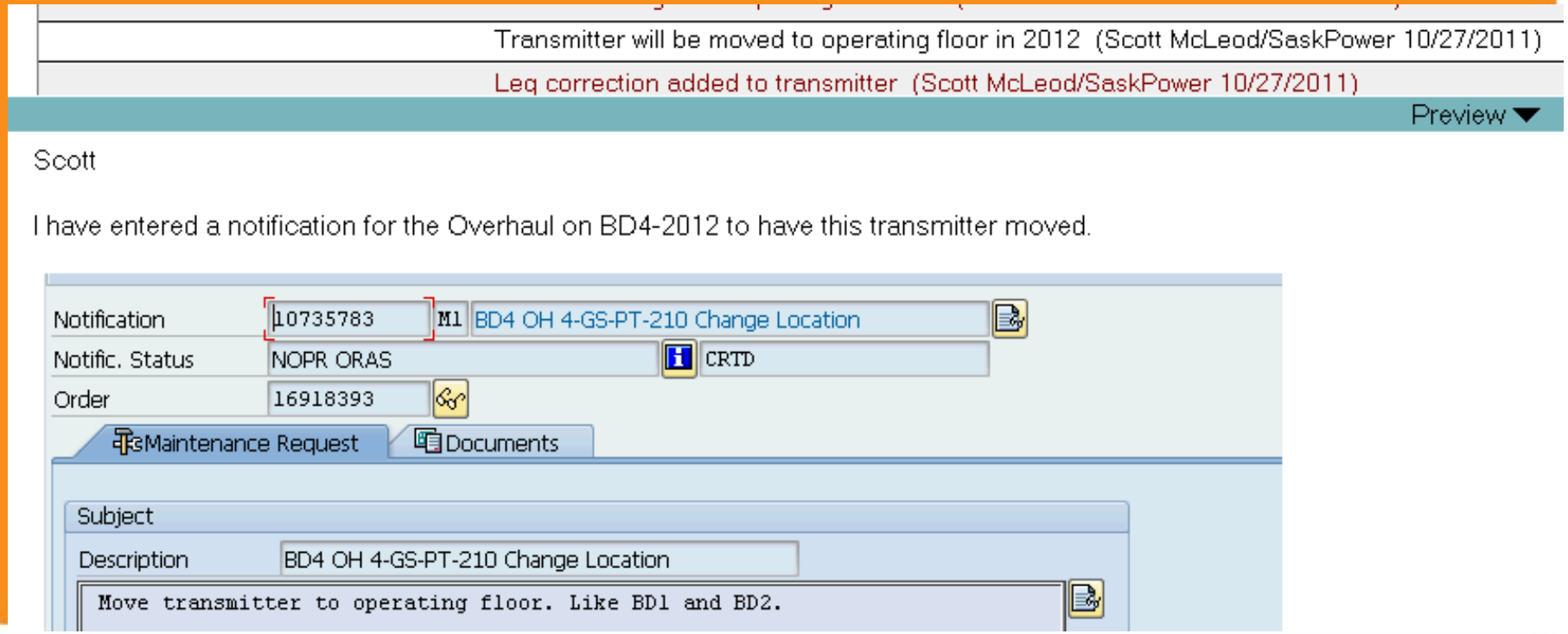

SaskPower
Powering the future

BDPS Unit #4 Condenser Exhaust Pressure Anomaly Example

- **Step 2 (continued): Investigate anomaly**
  - **Document in the cost benefit spreadsheet**

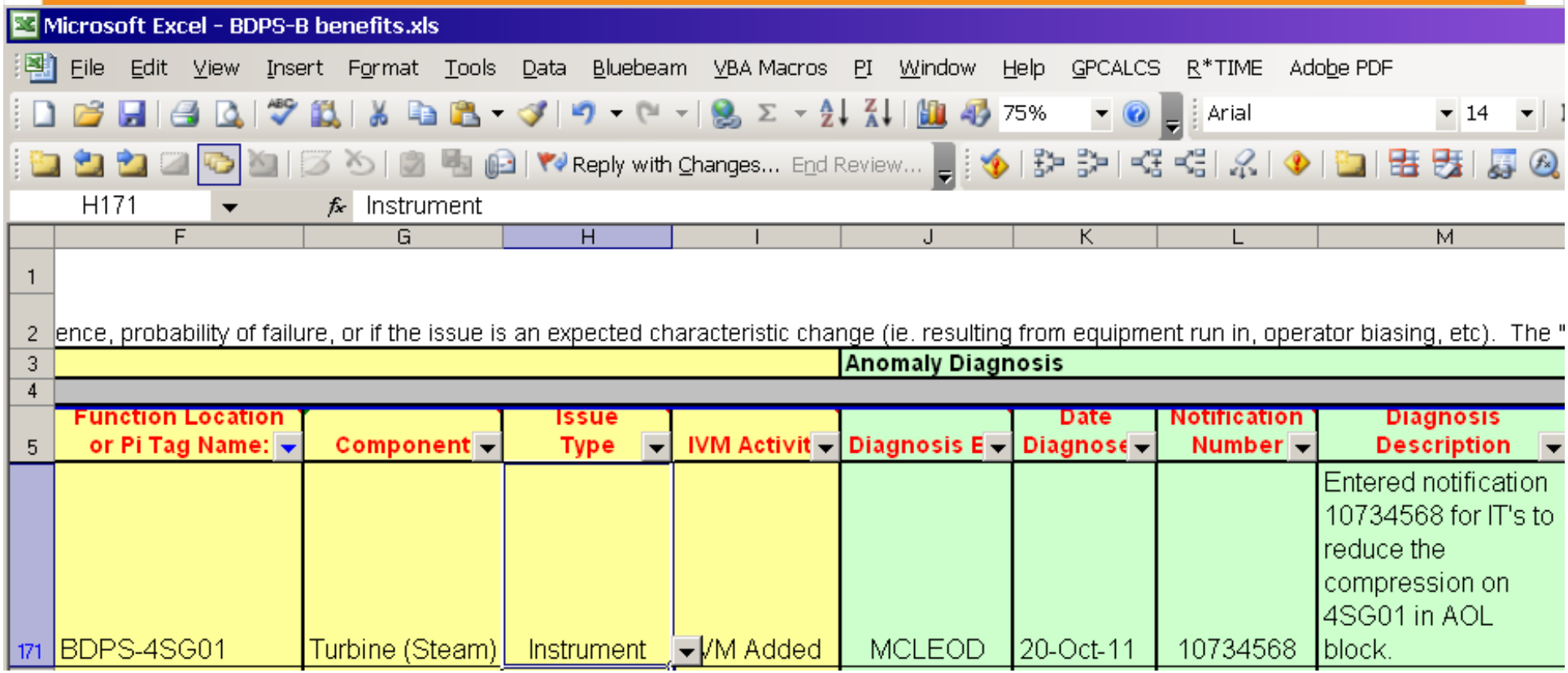

Microsoft Excel - BDPS-B benefits.xls

File Edit View Insert Format Tools Data Bluebeam VBA Macros PI Window Help GPCALCS R*TIME Adobe PDF

75% Arial 14

Reply with Changes... End Review...

H171 Instrument

ence, probability of failure, or if the issue is an expected characteristic change (ie. resulting from equipment run in, operator biasing, etc). The "

				Anomaly Diagnosis				
	Function Location or Pi Tag Name:	Component	Issue Type	IVM Activit	Diagnosis E	Date Diagnose	Notification Number	Diagnosis Description
171	BDPS-4SG01	Turbine (Steam)	Instrument	VM Added	MCLEOD	20-Oct-11	10734568	Entered notification 10734568 for IT's to reduce the compression on 4SG01 in AOL block.

M&D Process

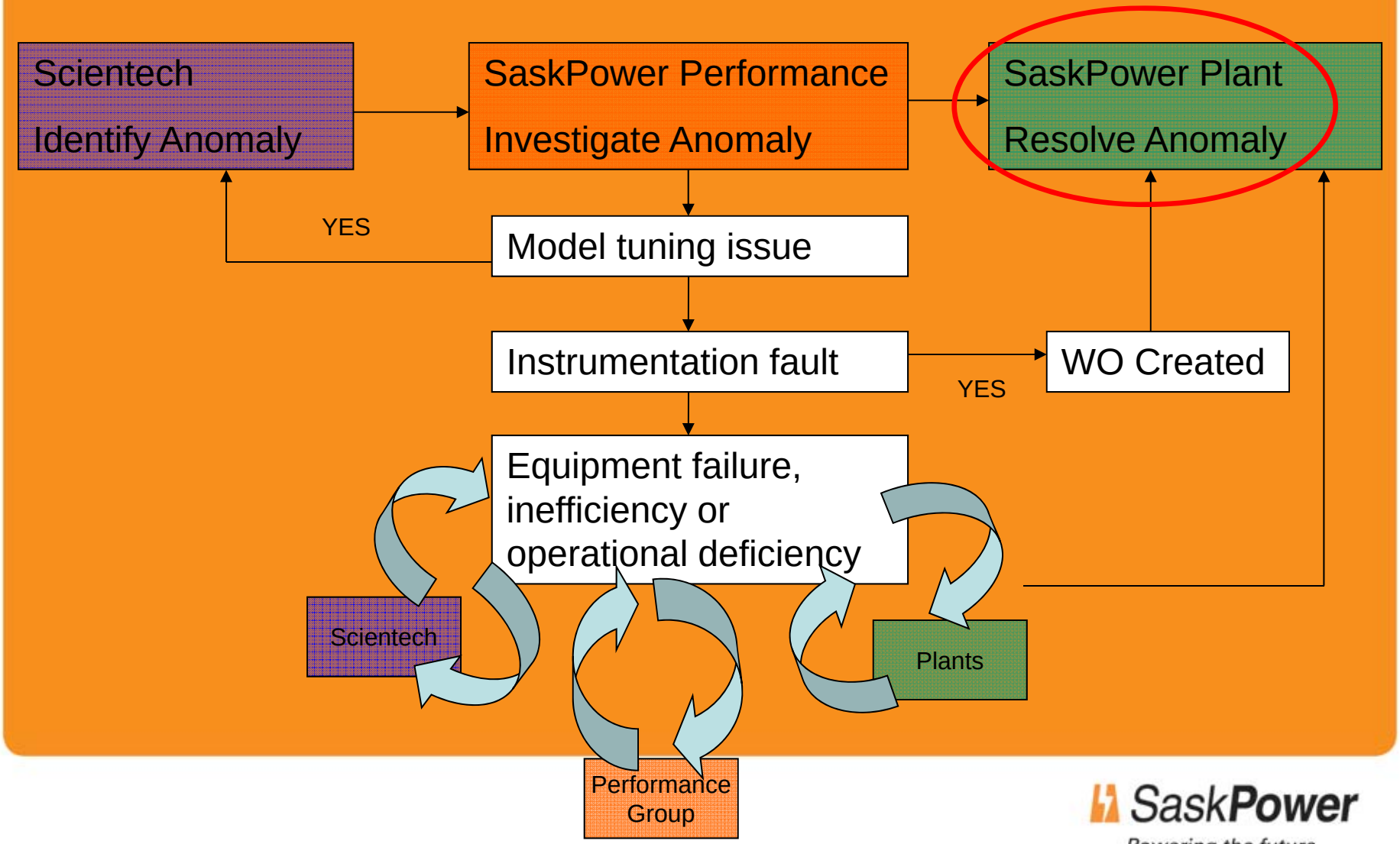

SaskPower
Powering the future

BDPS Unit #4 Condenser Exhaust Pressure Anomaly Example

- **Step 3: Resolve anomaly**
  - **Work order or operational changes**

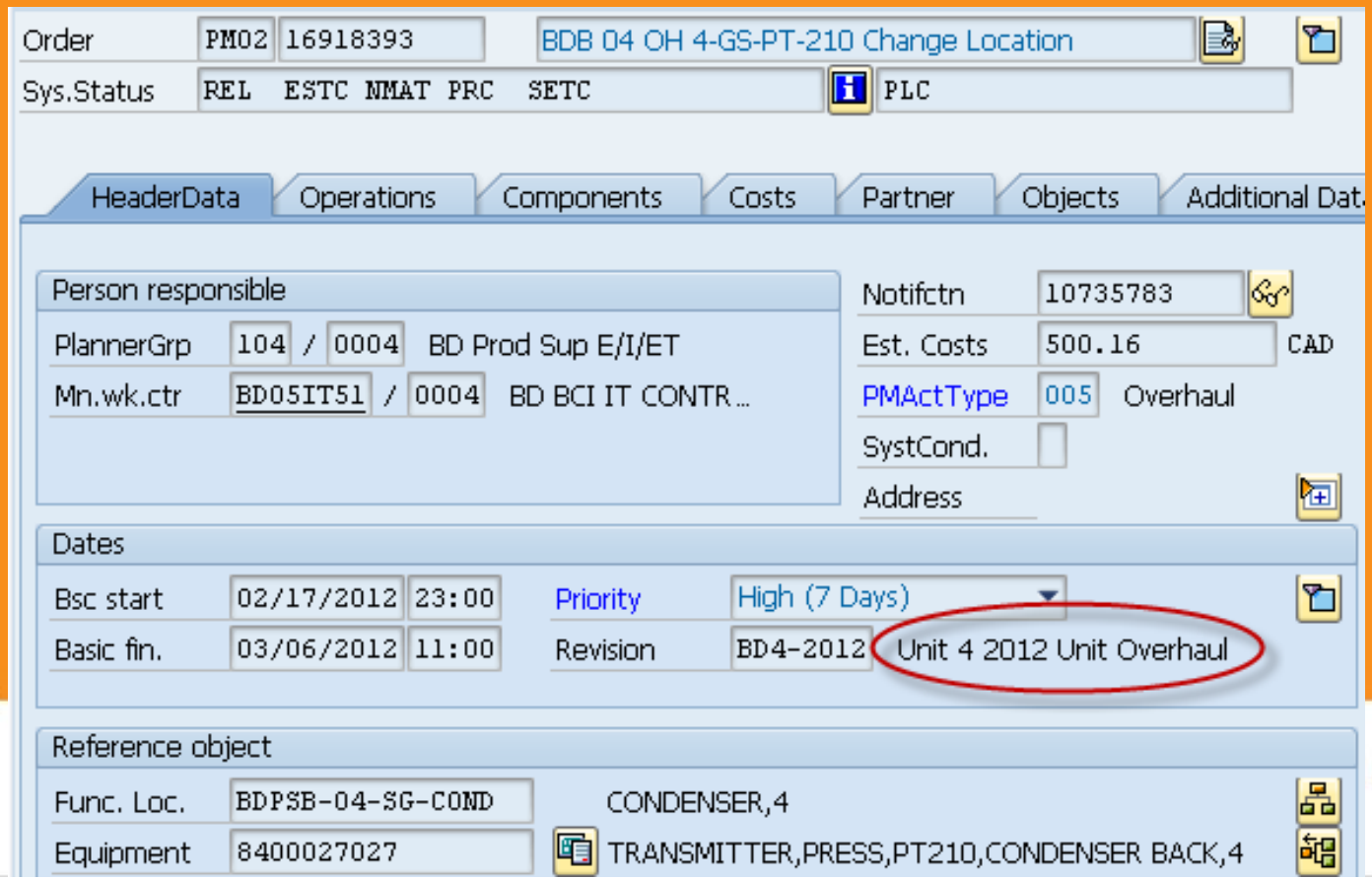

SaskPower
Powering the future

BDPS Unit #4 Condenser Exhaust Pressure Anomaly Example

- **Step 3: Resolve anomaly**
  - **Document in cost benefit spreadsheet**

Anomaly Resolution		
Date Resolved	Resolved By	Resolution Description
27-Oct-11	PLANT	IT added leg compensatrion, so TX won't be blown down anymore. Plant will move the TX to above the pressure tap during the 2012 overhaul on notification 10735783.

SaskPower
Powering the future

Reporting and Managing M&D

- **Unit Cost Benefit Sheet**
  - **Work management**
  - **Documentation**
  - **Prioritization**
- **Summary Benefits Sheet**
  - **Weekly M&D Discussion Meetings**
  - **Weekly and monthly reporting**
  - **Distribution of resources**

SaskPower
Powering the future

Reporting and Managing M&D

Unit	BDPSB
Start Date	1-Dec-2011
End Date	1-Jan-2012

Anomaly Identification

Unit	Anomaly Description	Issue Type	Identified By:	Date Identified	Function Location or Pi Tag Name:
BD4	BD4 PA Fan 4A OB MTR temp intermittently spiking high (to 400F or 2300F) since 3 Nov 2011 (BDPS-4AL04)	Instrument	BEISEL	6-Dec-11	BDPS-4AL04
BD4	BD4 BFP motor power signals reading about double what they should.	Equipment	MCLEOD	7-Dec-11	BDPS-4SJ-JT-030A
BD4	BD4 PA Fan 4B Outboard Bearing temp made a step change on 11/5/11 of 5-10 DegF. Deviation between inboard/outboard bearings is increasing.	Model Tuning	SCIENTECH	8-Dec-11	BDPS-4AL08
BD3	BD3 3B ID Fan IB BRG vibration always lower than other bearings (BDPS-3GG15)	Instrument	BEISEL	20-Dec-11	BDPS-3GG15
BD4	BD4 FD Fan 4B Motor temperatures reading low. The winding temp signal is tracking the process but averages about 35 DegF (BDPS-4AF12).	Instrument	SCIENTECH	22-Dec-11	BDPS-4AF12
BD3	BD3 FD Fan 3A OB Bearing Temp is suspect of erroneous reading	Instrument	SCIENTECH	15-Dec-11	BDPS-3AF02

SaskPower
Powering the future

Reporting and Managing M&D

Unit	BDPSB
Start Date	1-Dec-2011
End Date	1-Jan-2012

Anomaly Diagnosis

Unit	Anomaly Description	Issue Type	Diagnosis By:	Date Diagnosed	Notification Number	Diagnosis Description	Total $
BD4	BD4 PA Fan 4A OB MTR temp intermittently spiking high (to 400F or 2300F) since 3 Nov 2011 (BDPS-4AL04)	Instrument	BEISEL	6-Dec-11	10745233	This was previously repaired under notification 10738590 on Nov 16, failed again Nov 22. The plant has added this to WO 16910896 to replace the thermocouple at the next fan motor PM (Feb 2012).	
BD4	BD4 BFP motor power signals reading about double what they should.	Equipment	MCLEOD	7-Dec-11	10712015	Asked Jim A. to have EL's investiagate the MPU configuration.	
BD4	BD4 PA Fan 4B Outboard Bearing temp made a step change on 11/5/11 of 5-10 DegF. Deviation between inboard/outboard bearings is increasing.	Model Tuning	BEISEL	21-Dec-11		4B OB BRG is hotter than the other BD4 fan BRGs, but is actually cooler than both BD3 OB PA fan BRGs. Suspect door closed or other ambient cooling effect was removed. Retraining please.	
BD3	BD3 3B ID Fan IB BRG vibration always lower than other bearings (BDPS-3GG15)	Instrument	BEISEL	21-Dec-11	10748794	Last BRG vib test showed 1.7 mils compared with 0.3 mils from instrument. Having instrument checked.	
BD4	BD4 FD Fan 4B Motor temperatures reading low. The winding temp signal is tracking the process but averages about 35 DegF (BDPS-4AF12).	Instrument	BEISEL	28-Dec-11	10749620	seems to be reading ambient.	
BD3	BD3 FD Fan 3A OB Bearing Temp is suspect of erroneous reading	Instrument	BEISEL	19-Dec-11	10748028	suspect tc not seated.	
BD4	BD4 4B ID FAN IB and OB Bearing Vibration on slight rise since early Aug 2011 outage (periodically 1 mil high)	Monitor Chang	BEISEL	21-Dec-11		Returned to normal after unit outage. Started increasing Nov 5th 2011, still was not in alarm, alarmed Nov 9th (>4mil) but then unit came offline to clean precip, came back online and is running as predicted.	
BD3	BD3 3A PA Fan OB Mtr Bearing running consistently about 10 deg higher than predicted since end of Oct 2011	Model Tuning	BEISEL	21-Dec-11		This increase happened same time as 4AL08 went into alarm, ambient effect suspected. Retrain. Note: We already retrained in August 2011 to accept higher temps.	

Power
e future

Reporting and Managing M&D

Last updated:	*January 18, 2012*		
Plant	This Month	This Year	Cumulative
Start Date	2011-Dec-01	2011-Jan-01	2006-Jan-01
End Date	2012-Jan-01	2012-Jan-01	2020-Jan-01
Total (By M&D Center & Plant Staff)			
Anomalies Identified (qty)	6	146	185
Anomalies Diagnosed (qty)	8	139	164
Anomalies Resolved (qty)	3	91	108
Anomalies Identified ($)			
Anomalies Diagnosed ($)			
Anomalies Resolved ($)			
By M&D Center			
Anomalies Identified (qty)	6	141	179
Anomalies Diagnosed (qty)	8	123	146
Anomalies Resolved (qty)	0	33	33
Anomalies Identified ($)			
Anomalies Diagnosed ($)			
Anomalies Resolved ($)			
By Plant Staff			
Anomalies Identified (qty)	0	5	6
Anomalies Diagnosed (qty)	0	16	18
Anomalies Resolved (qty)	3	58	75
Anomalies Identified ($)			
Anomalies Diagnosed ($)			
Anomalies Resolved ($)			

SaskPower
Powering the future

Reporting and Managing M&D

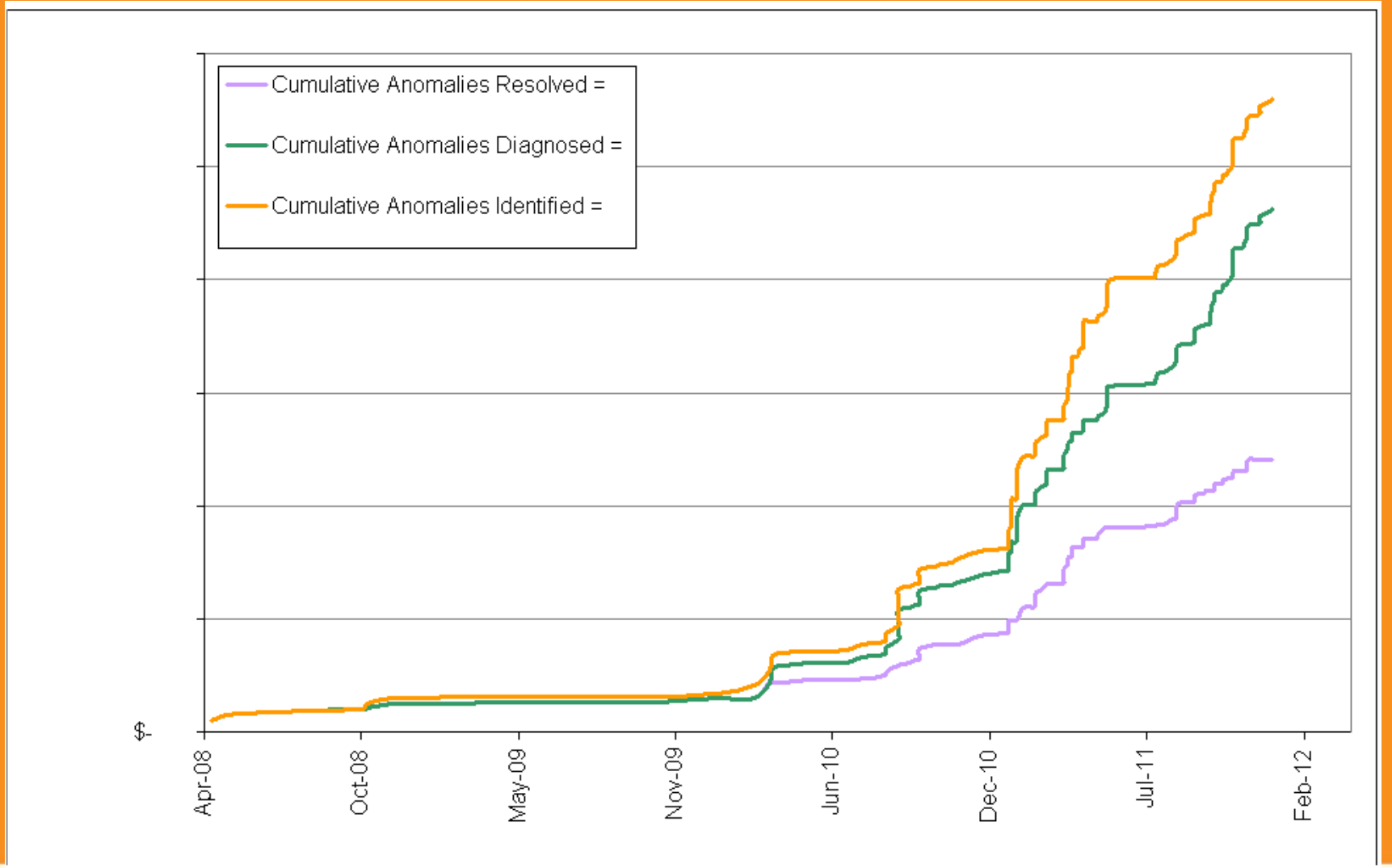

SaskPower
Powering the future

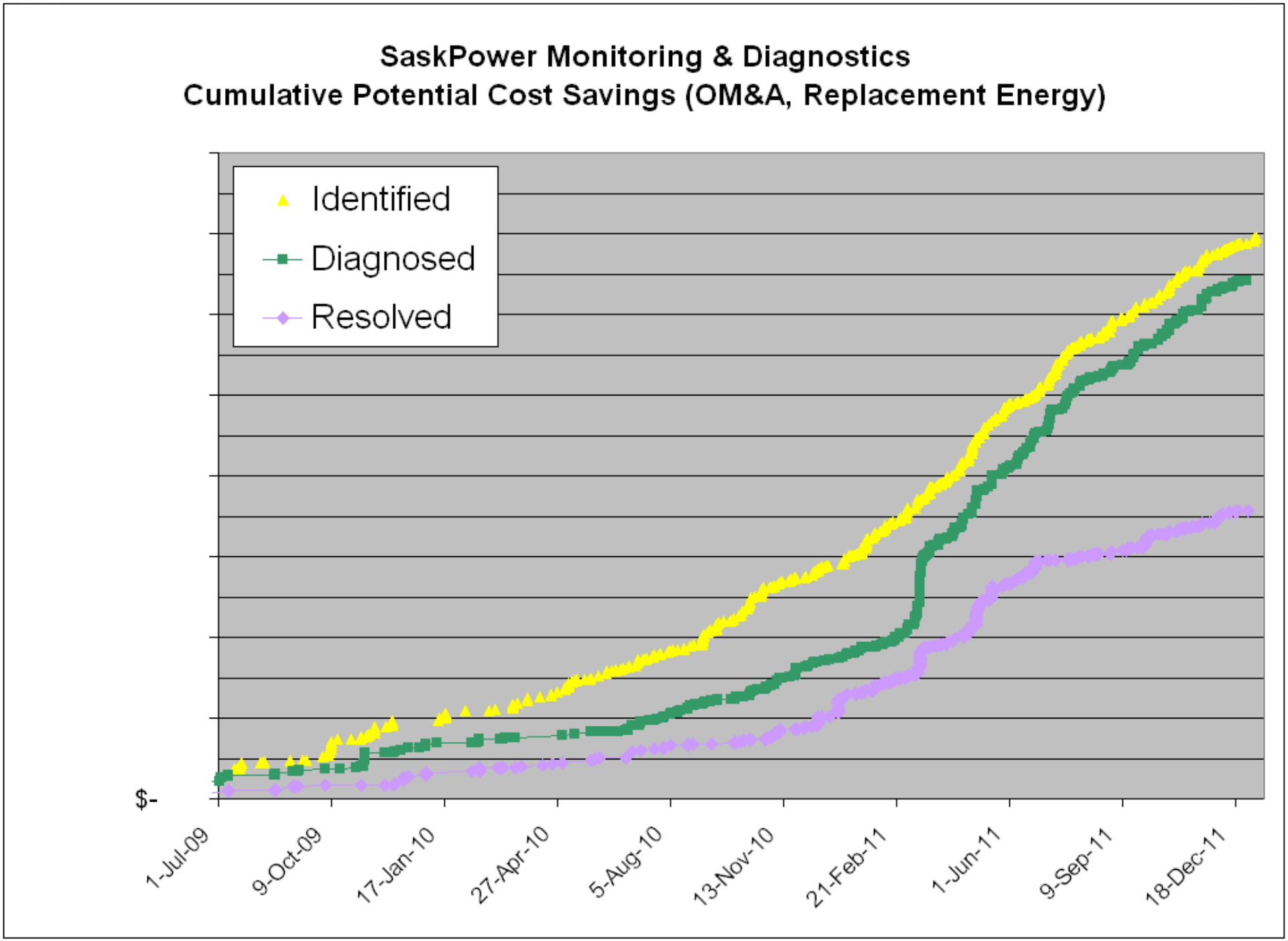
SaskPower Monitoring & Diagnostics
Cumulative Potential Cost Savings (OM&A, Replacement Energy)
Identified
Diagnosed
Resolved
$-
1-Jul-09
9-Oct-09
17-Jan-10
27-Apr-10
5-Aug-10
13-Nov-10
21-Feb-11
1-Jun-11
9-Sep-11
18-Dec-11

Probability, OM&A Impact and Duration

Estimated Costs

	Probabilities					OM&A Impacts							Derate Duration							Derate Magnitude						
	Risk			Identified by		Value			Plant Finds		M&D Center finds		Derate Duration			Plant Finds		M&D Center finds		Derate Magnitude			Plant Finds		M&D Center finds	
	Minor %	Major %	Catastrophic %	Plant %	M&D Center %	Minor $	Major $	Catastrophic $	Value $	Prob. Value $	Value $	Prob. Value $	Minor hr	Major hr	Catastrophic hr	Duration hr	Prob. Dur. hr	Duration hr	Prob. Dur. hr	Minor %	Major %	Catastrophic %	Derate %	Prob. Derate %	Derate %	Prob. Derate %
Air Heater	89.00%	10.00%	1.00%	50%	50%	$ xxx	$ xxx	$ xxx	$ yy	$ yy	$ zzz	$ zzz	x hours	y hours	z hours	y hours	y hours	z hours	z hours	1.00%	100.00%	100.00%	12%	6%	12%	6%
BFP	89.00%	10.00%	1.00%	50%	50%	$ xxx	$ xxx	$ xxx	$ yy	$ yy	$ zzz	$ zzz	x hours	y hours	z hours	y hours	y hours	z hours	z hours	1.00%	50.00%	50.00%	6%	3%	6%	3%
Boiler Air/Gas	89.00%	10.00%	1.00%	50%	50%	$ xxx	$ xxx	$ xxx	$ yy	$ yy	$ zzz	$ zzz	x hours	y hours	z hours	y hours	y hours	z hours	z hours	1.00%	50.00%	100.00%	7%	3%	7%	3%
Boiler Chem	89.00%	10.90%	0.10%	50%	50%	$ xxx	$ xxx	$ xxx	$ yy	$ yy	$ zzz	$ zzz	x hours	y hours	z hours	y hours	y hours	z hours	z hours	1.00%	100.00%	100.00%	12%	6%	12%	6%
Boiler Leak	89.00%	10.00%	1.00%	50%	50%	$ xxx	$ xxx	$ xxx	$ yy	$ yy	$ zzz	$ zzz	x hours	y hours	z hours	y hours	y hours	z hours	z hours	1.00%	100.00%	100.00%	12%	6%	12%	6%
Boiler Temp	89.00%	10.00%	1.00%	50%	50%	$ xxx	$ xxx	$ xxx	$ yy	$ yy	$ zzz	$ zzz	x hours	y hours	z hours	y hours	y hours	z hours	z hours	1.00%	100.00%	100.00%	12%	6%	12%	6%
Boiler Water/Steam	89.00%	10.00%	1.00%	50%	50%	$ xxx	$ xxx	$ xxx	$ yy	$ yy	$ zzz	$ zzz	x hours	y hours	z hours	y hours	y hours	z hours	z hours	1.00%	100.00%	100.00%	12%	6%	12%	6%
CEP	89.00%	10.00%	1.00%	50%	50%	$ xxx	$ xxx	$ xxx	$ yy	$ yy	$ zzz	$ zzz	x hours	y hours	z hours	y hours	y hours	z hours	z hours	1.00%	100.00%	100.00%	12%	6%	12%	6%
Condenser	89.00%	10.90%	0.10%	50%	50%	$ xxx	$ xxx	$ xxx	$ yy	$ yy	$ zzz	$ zzz	x hours	y hours	z hours	y hours	y hours	z hours	z hours	1.00%	100.00%	100.00%	12%	6%	12%	6%
Cooling Tower	89.00%	10.00%	1.00%	50%	50%	$ xxx	$ xxx	$ xxx	$ yy	$ yy	$ zzz	$ zzz	x hours	y hours	z hours	y hours	y hours	z hours	z hours	1.00%	100.00%	100.00%	12%	6%	12%	6%
CW Pumps	89.00%	10.00%	1.00%	50%	50%	$ xxx	$ xxx	$ xxx	$ yy	$ yy	$ zzz	$ zzz	x hours	y hours	z hours	y hours	y hours	z hours	z hours	1.00%	20.00%	20.00%	3%	2%	3%	2%
Fans	89.00%	10.00%	1.00%	50%	50%	$ xxx	$ xxx	$ xxx	$ yy	$ yy	$ zzz	$ zzz	x hours	y hours	z hours	y hours	y hours	z hours	z hours	1.00%	50.00%	100.00%	7%	3%	7%	3%
FWH	80.00%	10.00%	10.00%	50%	50%	$ xxx	$ xxx	$ xxx	$ yy	$ yy	$ zzz	$ zzz	x hours	y hours	z hours	y hours	y hours	z hours	z hours	0.00%	0.00%	0.00%	0%	0%	0%	0%
Generator Mech	90.00%	9.50%	0.50%	50%	50%	$ xxx	$ xxx	$ xxx	$ yy	$ yy	$ zzz	$ zzz	x hours	y hours	z hours	y hours	y hours	z hours	z hours	1.00%	100.00%	100.00%	11%	5%	11%	5%
Generator Temp	90.00%	9.50%	0.50%	50%	50%	$ xxx	$ xxx	$ xxx	$ yy	$ yy	$ zzz	$ zzz	x hours	y hours	z hours	y hours	y hours	z hours	z hours	1.00%	100.00%	100.00%	11%	5%	11%	5%
Large Valves	89.00%	10.00%	1.00%	50%	50%	$ xxx	$ xxx	$ xxx	$ yy	$ yy	$ zzz	$ zzz	x hours	y hours	z hours	y hours	y hours	z hours	z hours	1.00%	100.00%	100.00%	12%	6%	12%	6%
Mills	89.00%	10.00%	1.00%	50%	50%	$ xxx	$ xxx	$ xxx	$ yy	$ yy	$ zzz	$ zzz	x hours	y hours	z hours	y hours	y hours	z hours	z hours	1.00%	16.67%	16.67%	3%	1%	3%	1%
Large Motors	89.00%	10.00%	1.00%	50%	50%	$ xxx	$ xxx	$ xxx	$ yy	$ yy	$ zzz	$ zzz	x hours	y hours	z hours	y hours	y hours	z hours	z hours	1.00%	100.00%	100.00%	12%	6%	12%	6%
Other	89.00%	10.00%	1.00%	50%	50%	$ xxx	$ xxx	$ xxx	$ yy	$ yy	$ zzz	$ zzz	x hours	y hours	z hours	y hours	y hours	z hours	z hours	1.00%	100.00%	100.00%	12%	6%	12%	6%
Pi / FAMOS failure																										0%
Precipitator																										6%
SBAC																										6%
Start up assist																										6%
Turbine (Gas)																										4%
Turbine (Steam)																										4%

	Probabilities				
	Risk			Identified by	
	Minor %	Major %	Catastrophic %	Plant %	M&D Center %
Air Heater	89.00%	10.00%	1.00%	50%	50%
BFP	89.00%	10.00%	1.00%	50%	50%
Boiler Air/Gas	89.00%	10.00%	1.00%	50%	50%
Boiler Chem	89.00%	10.90%	0.10%	50%	50%
Boiler Leak	89.00%	10.00%	1.00%	50%	50%
Boiler Temp	89.00%	10.00%	1.00%	50%	50%
Boiler Water/Steam	89.00%	10.00%	1.00%	50%	50%

SaskPower
Powering the future

Probability, OM&A Impact and Duration

Estimated Costs

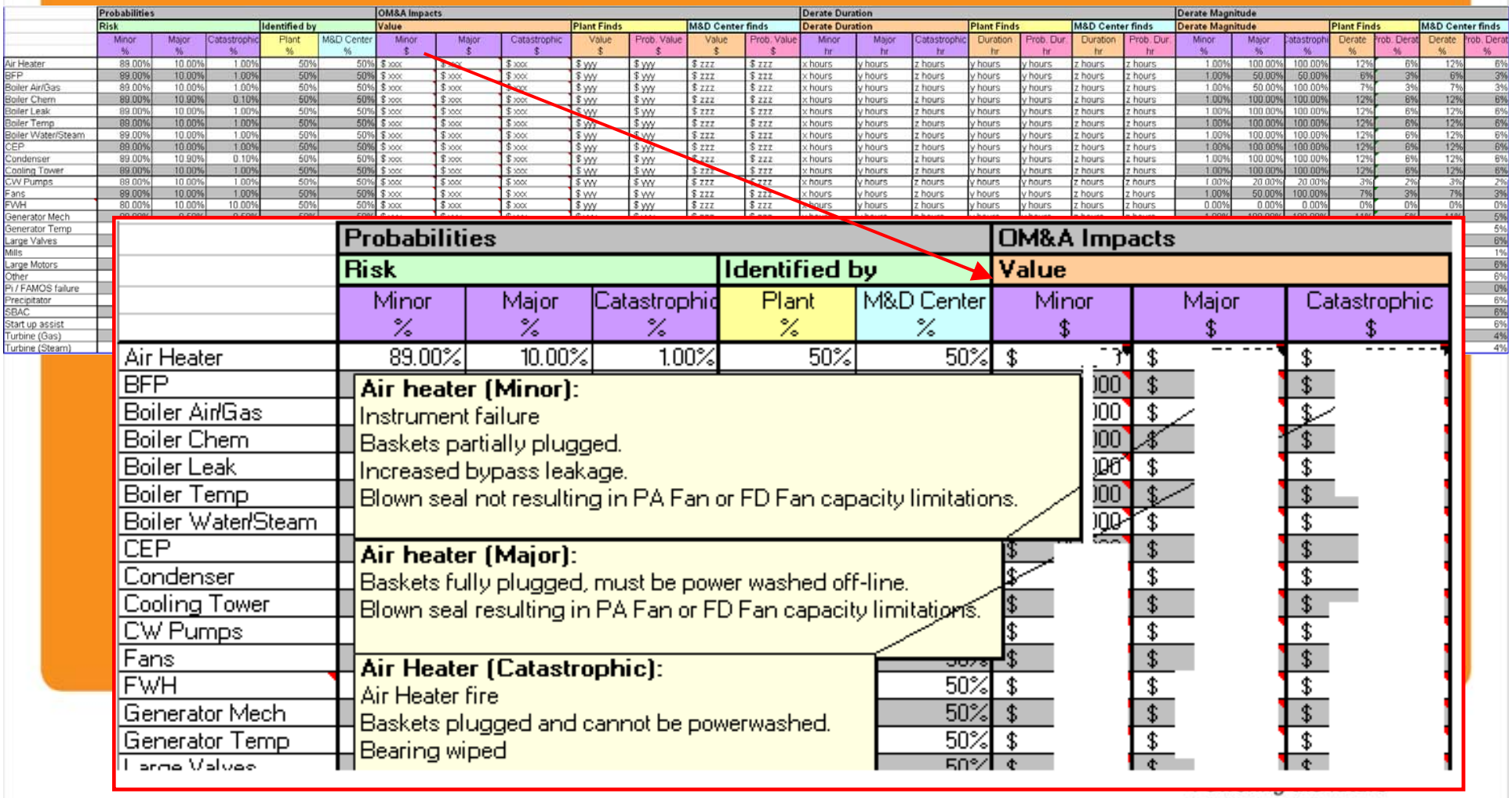

	Probabilities					OM&A Impacts							Derate Duration							Derate Magnitude						
	Risk			Identified by		Value			Plant Finds		M&D Center finds		Derate Duration			Plant Finds		M&D Center finds		Derate Magnitude			Plant Finds		M&D Center finds	
	Minor %	Major %	Catastrophic %	Plant %	M&D Center %	Minor $	Major $	Catastrophic $	Value $	Prob. Value $	Value $	Prob. Value $	Minor hr	Major hr	Catastrophic hr	Duration hr	Prob. Dur. hr	Duration hr	Prob. Dur. hr	Minor %	Major %	Catastrophic %	Derate %	Prob. Derat %	Derate %	Prob. Derat %
Air Heater	89.00%	10.00%	1.00%	50%	50%	$ xxx	$ xxx	$ xxx	$ yy	$ yy	$ zzz	$ zzz	x hours	y hours	z hours	y hours	y hours	z hours	z hours	1.00%	100.00%	100.00%	12%	6%	12%	6%
BFP	89.00%	10.00%	1.00%	50%	50%	$ xxx	$ xxx	$ xxx	$ yy	$ yy	$ zzz	$ zzz	x hours	y hours	z hours	y hours	y hours	z hours	z hours	1.00%	50.00%	50.00%	6%	3%	6%	3%
Boiler Air/Gas	89.00%	10.00%	1.00%	50%	50%	$ xxx	$ xxx	$ xxx	$ yy	$ yy	$ zzz	$ zzz	x hours	y hours	z hours	y hours	y hours	z hours	z hours	1.00%	50.00%	100.00%	7%	3%	7%	3%
Boiler Chem	89.00%	10.90%	0.10%	50%	50%	$ xxx	$ xxx	$ xxx	$ yy	$ yy	$ zzz	$ zzz	x hours	y hours	z hours	y hours	y hours	z hours	z hours	1.00%	100.00%	100.00%	12%	6%	12%	6%
Boiler Leak	89.00%	10.00%	1.00%	50%	50%	$ xxx	$ xxx	$ xxx	$ yy	$ yy	$ zzz	$ zzz	x hours	y hours	z hours	y hours	y hours	z hours	z hours	1.00%	100.00%	100.00%	12%	6%	12%	6%
Boiler Temp	89.00%	10.00%	1.00%	50%	50%	$ xxx	$ xxx	$ xxx	$ yy	$ yy	$ zzz	$ zzz	x hours	y hours	z hours	y hours	y hours	z hours	z hours	1.00%	100.00%	100.00%	12%	6%	12%	6%
Boiler Water/Steam	89.00%	10.00%	1.00%	50%	50%	$ xxx	$ xxx	$ xxx	$ yy	$ yy	$ zzz	$ zzz	x hours	y hours	z hours	y hours	y hours	z hours	z hours	1.00%	100.00%	100.00%	12%	6%	12%	6%
CEP	89.00%	10.00%	1.00%	50%	50%	$ xxx	$ xxx	$ xxx	$ yy	$ yy	$ zzz	$ zzz	x hours	y hours	z hours	y hours	y hours	z hours	z hours	1.00%	100.00%	100.00%	12%	6%	12%	6%
Condenser	89.00%	10.90%	0.10%	50%	50%	$ xxx	$ xxx	$ xxx	$ yy	$ yy	$ zzz	$ zzz	x hours	y hours	z hours	y hours	y hours	z hours	z hours	1.00%	100.00%	100.00%	12%	6%	12%	6%
Cooling Tower	89.00%	10.00%	1.00%	50%	50%	$ xxx	$ xxx	$ xxx	$ yy	$ yy	$ zzz	$ zzz	x hours	y hours	z hours	y hours	y hours	z hours	z hours	1.00%	100.00%	100.00%	12%	6%	12%	6%
CW Pumps	89.00%	10.00%	1.00%	50%	50%	$ xxx	$ xxx	$ xxx	$ yy	$ yy	$ zzz	$ zzz	x hours	y hours	z hours	y hours	y hours	z hours	z hours	1.00%	20.00%	20.00%	3%	2%	3%	2%
Fans	89.00%	10.00%	1.00%	50%	50%	$ xxx	$ xxx	$ xxx	$ yy	$ yy	$ zzz	$ zzz	x hours	y hours	z hours	y hours	y hours	z hours	z hours	1.00%	50.00%	100.00%	7%	3%	7%	3%
FWH	80.00%	10.00%	10.00%	50%	50%	$ xxx	$ xxx	$ xxx	$ yy	$ yy	$ zzz	$ zzz	x hours	y hours	z hours	y hours	y hours	z hours	z hours	0.00%	0.00%	0.00%	0%	0%	0%	0%
Generator Mech																									5%
Generator Temp																									5%
Large Valves																									6%
Mills																									1%
Large Motors																									6%
Other																									6%
Pi / FAMOS failure																									0%
Precipitator																									6%
SBAC																									6%
Start up assist																									6%
Turbine (Gas)																									4%
Turbine (Steam)																									4%

	Probabilities					OM&A Impacts		
	Risk			Identified by		Value		
	Minor %	Major %	Catastrophic %	Plant %	M&D Center %	Minor $	Major $	Catastrophic $
Air Heater	89.00%	10.00%	1.00%	50%	50%	$	$	$
BFP								
Boiler Air/Gas								
Boiler Chem								
Boiler Leak								
Boiler Temp								
Boiler Water/Steam								
CEP								
Condenser								
Cooling Tower								
CW Pumps								
Fans								
FWH								
Generator Mech								
Generator Temp								
Large Valves								

Air heater (Minor):
Instrument failure
Baskets partially plugged.
Increased bypass leakage.
Blown seal not resulting in PA Fan or FD Fan capacity limitations.

Air heater (Major):
Baskets fully plugged, must be power washed off-line.
Blown seal resulting in PA Fan or FD Fan capacity limitations.

Air Heater (Catastrophic):
Air Heater fire
Baskets plugged and cannot be powerwashed.
Bearing wiped

Probability, OM&A Impact and Duration

Estimated Costs

	Probabilities					OM&A Impacts							Derate Duration							Derate Magnitude						
	Risk			Identified by		Value			Plant Finds		M&D Center finds		Derate Duration			Plant Finds		M&D Center finds		Derate Magnitude			Plant Finds		M&D Center finds	
	Minor %	Major %	Catastrophic %	Plant %	M&D Center %	Minor $	Major $	Catastrophic $	Value $	Prob. Value $	Value $	Prob. Value $	Minor hr	Major hr	Catastrophic hr	Duration hr	Prob. Dur. hr	Duration hr	Prob. Dur. hr	Minor %	Major %	Catastrophic %	Derate %	Prob. Derat %	Derate %	Prob. Derat %
Air Heater	89.00%	10.00%	1.00%	50%	50%	$ xxx	$ xxx	$ xxx	$ yy	$ yy	$ zzz	$ zzz	x hours	y hours	z hours	y hours	y hours	z hours	z hours	1.00%	100.00%	100.00%	12%	6%	12%	6%
BFP	89.00%	10.00%	1.00%	50%	50%	$ xxx	$ xxx	$ xxx	$ yy	$ yy	$ zzz	$ zzz	x hours	y hours	z hours	y hours	y hours	z hours	z hours	1.00%	50.00%	50.00%	6%	3%	6%	3%
Boiler Air/Gas	89.00%	10.00%	1.00%	50%	50%	$ xxx	$ xxx	$ xxx	$ yy	$ yy	$ zzz	$ zzz	x hours	y hours	z hours	y hours	y hours	z hours	z hours	1.00%	50.00%	100.00%	7%	3%	7%	3%
Boiler Chem	89.00%	10.90%	0.10%	50%	50%	$ xxx	$ xxx	$ xxx	$ yy	$ yy	$ zzz	$ zzz	x hours	y hours	z hours	y hours	y hours	z hours	z hours	1.00%	100.00%	100.00%	12%	6%	12%	6%
Boiler Leak	89.00%	10.00%	1.00%	50%	50%	$ xxx	$ xxx	$ xxx	$ yy	$ yy	$ zzz	$ zzz	x hours	y hours	z hours	y hours	y hours	z hours	z hours	1.00%	100.00%	100.00%	12%	6%	12%	6%
Boiler Temp	89.00%	10.00%	1.00%	50%	50%	$ xxx	$ xxx	$ xxx	$ yy	$ yy	$ zzz	$ zzz	x hours	y hours	z hours	y hours	y hours	z hours	z hours	1.00%	100.00%	100.00%	12%	6%	12%	6%
Boiler Water/Steam	89.00%	10.00%	1.00%	50%	50%	$ xxx	$ xxx	$ xxx	$ yy	$ yy	$ zzz	$ zzz	x hours	y hours	z hours	y hours	y hours	z hours	z hours	1.00%	100.00%	100.00%	12%	6%	12%	6%
CEP	89.00%	10.00%	1.00%	50%	50%	$ xxx	$ xxx	$ xxx	$ yy	$ yy	$ zzz	$ zzz	x hours	y hours	z hours	y hours	y hours	z hours	z hours	1.00%	100.00%	100.00%	12%	6%	12%	6%
Condenser	89.00%	10.90%	0.10%	50%	50%	$ xxx	$ xxx	$ xxx	$ yy	$ yy	$ zzz	$ zzz	x hours	y hours	z hours	y hours	y hours	z hours	z hours	1.00%	100.00%	100.00%	12%	6%	12%	6%
Cooling Tower	89.00%	10.00%	1.00%	50%	50%	$ xxx	$ xxx	$ xxx	$ yy	$ yy	$ zzz	$ zzz	x hours	y hours	z hours	y hours	y hours	z hours	z hours	1.00%	100.00%	100.00%	12%	6%	12%	6%
CW Pumps	89.00%	10.00%	1.00%	50%	50%	$ xxx	$ xxx	$ xxx	$ yy	$ yy	$ zzz	$ zzz	x hours	y hours	z hours	y hours	y hours	z hours	z hours	1.00%	20.00%	20.00%	3%	2%	3%	2%
Fans	89.00%	10.00%	1.00%	50%	50%	$ xxx	$ xxx	$ xxx	$ yy	$ yy	$ zzz	$ zzz	x hours	y hours	z hours	y hours	y hours	z hours	z hours	1.00%	50.00%	100.00%	7%	3%	7%	3%
FWH	80.00%	10.00%	10.00%	50%	50%	$ xxx	$ xxx	$ xxx	$ yy	$ yy	$ zzz	$ zzz	x hours	y hours	z hours	y hours	y hours	z hours	z hours	0.00%	0.00%	0.00%	0%	0%	0%	0%
Generator Mech	90.00%	9.50%	0.50%	50%	50%	$ xxx	$ xxx	$ xxx	$ yy	$ yy	$ zzz	$ zzz	x hours	y hours	z hours	y hours	y hours	z hours	z hours	1.00%	100.00%	100.00%	11%	5%	11%	5%
Generator Temp	90.00%	9.50%	0.50%	50%	50%	$ xxx	$ xxx	$ xxx	$ yy	$ yy	$ zzz	$ zzz	x hours	y hours	z hours	y hours	y hours	z hours	z hours	1.00%	100.00%	100.00%	11%	5%	11%	5%
Large Valves	89.00%	10.00%	1.00%	50%	50%	$ xxx	$ xxx	$ xxx	$ yy	$ yy	$ zzz	$ zzz	x hours	y hours	z hours	y hours	y hours	z hours	z hours	1.00%	100.00%	100.00%	12%	6%	12%	6%
Mills	89.00%	10.00%	1.00%	50%	50%	$ xxx	$ xxx	$ xxx	$ yy	$ yy	$ zzz	$ zzz	x hours	y hours	z hours	y hours	y hours	z hours	z hours	1.00%	16.67%	16.67%	3%	1%	3%	1%
Large Motors	89.00%	10.00%	1.00%	50%	50%	$ xxx	$ xxx	$ xxx	$ yy	$ yy	$ zzz	$ zzz	x hours	y hours	z hours	y hours	y hours	z hours	z hours	1.00%	100.00%	100.00%	12%	6%	12%	6%
Other	89.00%	10.00%	1.00%	50%	50%	$ xxx	$ xxx	$ xxx	$ yy	$ yy	$ zzz	$ zzz	x hours	y hours	z hours	y hours	y hours	z hours	z hours	1.00%	100.00%	100.00%	12%	6%	12%	6%
Pi / FAMOS failure	89.00%	10.00%	1.00%	50%	50%	$ xxx	$ xxx	$ xxx	$ yy	$ yy	$ zzz	$ zzz	x hours	y hours	z hours	y hours	y hours	z hours	z hours	0.00%	0.00%	0.00%	0%	0%	0%	0%
Precipitator																									12%	6%
SBAC																									12%	6%
Start up ass																									12%	6%
Turbine (Ga																									8%	4%
Turbine (Ste																									8%	4%

	Derate Duration							
	Derate Duration			Plant Finds		M&D Center finds		
	Minor hr	Major hr	Catastrophic hr	Duration hr	Prob. Dur. hr	Duration hr	Prob. Dur. hr	
Air Heater								
BFP								
Boiler Air/Gas								
Boiler Chem								
Boiler Leak								
Boiler Temp								

SaskPower

Powering the future

Probability, OM&A Impact and Duration

Estimated Costs

	Probabilities					OM&A Impacts							Derate Duration							Derate Magnitude						
	Risk			Identified by		Value			Plant Finds		M&D Center finds		Derate Duration			Plant Finds		M&D Center finds		Derate Magnitude			Plant Finds		M&D Center finds	
	Minor %	Major %	Catastrophic %	Plant %	M&D Center %	Minor $	Major $	Catastrophic $	Value $	Prob. Value $	Value $	Prob. Value $	Minor hr	Major hr	Catastrophic hr	Duration hr	Prob. Dur. hr	Duration hr	Prob. Dur. hr	Minor %	Major %	Catastrophi %	Derate %	Prob. Derat %	Derate %	Prob. Derat %
Air Heater	89.00%	10.00%	1.00%	50%	50%	$ xxx	$ xxx	$ xxx	$ yy	$ yy	$ zzz	$ zzz	x hours	y hours	z hours	y hours	y hours	z hours	z hours	1.00%	100.00%	100.00%	12%	6%	12%	6%
BFP	89.00%	10.00%	1.00%	50%	50%	$ xxx	$ xxx	$ xxx	$ yy	$ yy	$ zzz	$ zzz	x hours	y hours	z hours	y hours	y hours	z hours	z hours	1.00%	50.00%	50.00%	6%	3%	6%	3%
Boiler Air/Gas	89.00%	10.00%	1.00%	50%	50%	$ xxx	$ xxx	$ xxx	$ yy	$ yy	$ zzz	$ zzz	x hours	y hours	z hours	y hours	y hours	z hours	z hours	1.00%	50.00%	100.00%	7%	3%	7%	3%
Boiler Chem	89.00%	10.90%	0.10%	50%	50%	$ xxx	$ xxx	$ xxx	$ yy	$ yy	$ zzz	$ zzz	x hours	y hours	z hours	y hours	y hours	z hours	z hours	1.00%	100.00%	100.00%	12%	6%	12%	6%
Boiler Leak	89.00%	10.00%	1.00%	50%	50%	$ xxx	$ xxx	$ xxx	$ yy	$ yy	$ zzz	$ zzz	x hours	y hours	z hours	y hours	y hours	z hours	z hours	1.00%	100.00%	100.00%	12%	6%	12%	6%
Boiler Temp	89.00%	10.00%	1.00%	50%	50%	$ xxx	$ xxx	$ xxx	$ yy	$ yy	$ zzz	$ zzz	x hours	y hours	z hours	y hours	y hours	z hours	z hours	1.00%	100.00%	100.00%	12%	6%	12%	6%
Boiler Water/Steam	89.00%	10.00%	1.00%	50%	50%	$ xxx	$ xxx	$ xxx	$ yy	$ yy	$ zzz	$ zzz	x hours	y hours	z hours	y hours	y hours	z hours	z hours	1.00%	100.00%	100.00%	12%	6%	12%	6%
CEP	89.00%	10.00%	1.00%	50%	50%	$ xxx	$ xxx	$ xxx	$ yy	$ yy	$ zzz	$ zzz	x hours	y hours	z hours	y hours	y hours	z hours	z hours	1.00%	100.00%	100.00%	12%	6%	12%	6%
Condenser	89.00%	10.90%	0.10%	50%	50%	$ xxx	$ xxx	$ xxx	$ yy	$ yy	$ zzz	$ zzz	x hours	y hours	z hours	y hours	y hours	z hours	z hours	1.00%	100.00%	100.00%	12%	6%	12%	6%
Cooling Tower	89.00%	10.00%	1.00%	50%	50%	$ xxx	$ xxx	$ xxx	$ yy	$ yy	$ zzz	$ zzz	x hours	y hours	z hours	y hours	y hours	z hours	z hours	1.00%	100.00%	100.00%	12%	6%	12%	6%
CW Pumps	89.00%	10.00%	1.00%	50%	50%	$ xxx	$ xxx	$ xxx	$ yy	$ yy	$ zzz	$ zzz	x hours	y hours	z hours	y hours	y hours	z hours	z hours	1.00%	20.00%	20.00%	3%	2%	3%	2%
Fans	89.00%	10.00%	1.00%	50%	50%	$ xxx	$ xxx	$ xxx	$ yy	$ yy	$ zzz	$ zzz	x hours	y hours	z hours	y hours	y hours	z hours	z hours	1.00%	50.00%	100.00%	7%	3%	7%	3%
FWH	80.00%	10.00%	10.00%	50%	50%	$ xxx	$ xxx	$ xxx	$ yy	$ yy	$ zzz	$ zzz	x hours	y hours	z hours	y hours	y hours	z hours	z hours	0.00%	0.00%	0.00%	0%	0%	0%	0%
Generator Mech	90.00%	9.50%	0.50%	50%	50%	$ xxx	$ xxx	$ xxx	$ yy	$ yy	$ zzz	$ zzz	x hours	y hours	z hours	y hours	y hours	z hours	z hours	1.00%	100.00%	100.00%	11%	5%	11%	5%
Generator Temp	90.00%	9.50%	0.50%	50%	50%	$ xxx	$ xxx	$ xxx	$ yy	$ yy	$ zzz	$ zzz	x hours	y hours	z hours	y hours	y hours	z hours	z hours	1.00%	100.00%	100.00%	11%	5%	11%	5%
Large Valves	89.00%	10.00%	1.00%	50%	50%	$ xxx	$ xxx	$ xxx	$ yy	$ yy	$ zzz	$ zzz	x hours	y hours	z hours	y hours	y hours	z hours	z hours	1.00%	100.00%	100.00%	12%	6%	12%	6%
Mills	89.00%	10.00%	1.00%	50%	50%	$ xxx	$ xxx	$ xxx	$ yy	$ yy	$ zzz	$ zzz	x hours	y hours	z hours	y hours	y hours	z hours	z hours	1.00%	16.67%	16.67%	3%	1%	3%	1%
Large Motors	89.00%	10.00%	1.00%	50%	50%	$ xxx	$ xxx	$ xxx	$ yy	$ yy	$ zzz	$ zzz	x hours	y hours	z hours	y hours	y hours	z hours	z hours	1.00%	100.00%	100.00%	12%	6%	12%	6%
Other	89.00%	10.00%	1.00%	50%	50%	$ xxx	$ xxx	$ xxx	$ yy	$ yy	$ zzz	$ zzz	x hours	y hours	z hours	y hours	y hours	z hours	z hours	1.00%	100.00%	100.00%	12%	6%	12%	6%
Pi / FAMOS failure																				00%	0.00%	0.00%	0%	0%	0%	0%
Precipitator																				00%	100.00%	100.00%	12%	6%	12%	6%
SBAC																				00%	100.00%	100.00%	12%	6%	12%	6%
Start up assist																				00%	100.00%	100.00%	12%	6%	12%	6%
Turbine (Gas)																				00%	100.00%	100.00%	8%	4%	8%	4%
Turbine (Steam)																				00%	100.00%	100.00%	8%	4%	8%	4%

	Derate Magnitude						
	Derate Magnitude			Plant Finds		M&D Center finds	
	Minor %	Major %	Catastrophi %	Derate %	Prob. Derat %	Derate %	Prob. Derat %
Air Heater	1.00%	100.00%	100.00%	12%	6%	12%	6%
BFP	1.00%	50.00%	50.00%	6%	3%	6%	3%
Boiler Air/Gas	1.00%	50.00%	100.00%	7%	3%	7%	3%
Boiler Chem	1.00%	100.00%	100.00%	12%	6%	12%	6%
Boiler Leak	1.00%	100.00%	100.00%	12%	6%	12%	6%
Boiler Temp	1.00%	100.00%	100.00%	12%	6%	12%	6%
Boiler Water/Steam	1.00%	100.00%	100.00%	12%	6%	12%	6%
CEP	1.00%	100.00%	100.00%	12%	6%	12%	6%
Condenser	1.00%	100.00%	100.00%	12%	6%	12%	6%
Cooling Tower	1.00%	100.00%	100.00%	12%	6%	12%	6%
CW Pumps	1.00%	20.00%	20.00%	3%	2%	3%	2%
Fans	1.00%	50.00%	100.00%	7%	3%	7%	3%
FWH	0.00%	0.00%	0.00%	0%	0%	0%	0%

SaskPower

owering the future

Probability, OM&A Impact and Duration

Estimated Costs

- **Probabilistic Costing Calculations**
  - Minor
  - Major
  - Catastrophic
  - Risk
  - Dollar values
  - Derate Duration
  - Derate Magnitude

SaskPower
Powering the future

Questions or Comments

- **How are your monitoring and diagnostics findings being** *quantified?*
- **How are your monitoring and diagnostics findings being** *communicated?*

SaskPower
Powering the future

Thank you!

SaskPower
Powering the future